

HUMSV 170
INTRODUCTION TO HUMAN SERVICES 3 UNITS
PREREQUISITE: None.

LECTURE: 3 contact hours per week.
Historical and theoretical perspectives of human services in response to social problems. Legal, ethical, and problem solving models are presented. Implications of ethnic, gender, and cultural diversity issues are discussed.
Associate Degree Applicable
Course credit transfers to CSU.

HUMSV 172
GROUP AND FAMILY DYNAMICS 3 UNITS
PREREQUISITE: None.

LECTURE: 3 contact hours per week.
A study of the dynamics operating in groups and families including the identification of healthy versus dysfunctional groups/ families; methods of intervention in dysfunctional groups/families; and techniques of facilitating treatment groups. This course qualifies for continuing education credit for nurses. Provider approved by the California Board of Registered Nursing, provider number 01480, for 45 contact hours.
Associate Degree Applicable
Course credit transfers to CSU.

HUMSV 173
HELPING AND INTERPERSONAL SKILLS 3 UNITS
PREREQUISITE: None.

LECTURE: 3 contact hours per week.
A practical study of helping strategies and interpersonal skills. The focus is on the use of techniques to improve communication, better evaluate relationships, and resolve conflicts. This course qualifies for continuing education credit for nurses. Provider approved by the California Board of Registered Nursing, provider number 01480, for 45 contact hours.
Associate Degree Applicable
Course credit transfers to CSU.

HUMSV 175
INTRODUCTION TO EATING DISORDERS 3 UNITS
PREREQUISITE: None.

LECTURE: 3 contact hours per week.
An introduction to the description, explanation, and treatment of eating disorders (e.g., bulimia, anorexia). Includes patterns of compulsive eating, chronic dieting, and the history and attitudes toward eating disorders. Biological, psychoanalytic, behavioral, and other theoretical perspectives and treatment approaches are surveyed. This course qualifies for continuing education credit for nurses. Provider approved by the California Board of Registered Nursing, provider number 01480, for 45 contact hours.
Associate Degree Applicable
Course credit transfers to CSU.

HUMSV 176
TREATMENT MODALITIES FOR EATING DISORDERS 3 UNITS
PREREQUISITE: None.

LECTURE: 3 contact hours per week.
With a focus on treatment, this course addresses assessment, diagnosis, treatment, and community support systems for people with eating disorders and their families. Qualifies for continuing education credit for nurses. Provider approved by the California Board of Registered Nursing, provider number 01480, for 45 contact hours.
Associate Degree Applicable
Course credit transfers to CSU.

HUMSV 178
MEDICAL ASPECTS OF EATING DISORDERS 3 UNITS
PREREQUISITE: None.

LECTURE: 3 contact hours per week.
Reviews eating disorders from a medical perspective including a review of the etiology and physiology of obesity, anorexia, compulsive eating, and bulimia. Reviews medical treatment and possible physical complications associated with specific eating disorders. This course qualifies for continuing education credit for nurses. Provider approved by the California Board of Registered Nursing, provider number 01480, for 45 contact hours.
Associate Degree Applicable
Course credit transfers to CSU.

HUMSV 179
LEGAL/ETHICAL ISSUES IN HUMAN SERVICES 3 UNITS
PREREQUISITE: None.

LECTURE: 3 contact hours per week.
A study, interpretation, and practice of the legal/ethical responsibilities and liabilities encountered in providing and utilizing Human Services with special focus on privileged relationships, counseling, and confidentiality.
Associate Degree Applicable
Course credit transfers to CSU.

HUMSV 181
ALCOHOL/DRUG STUDIES: INTRODUCTION 3 UNITS
PREREQUISITE: None.

LECTURE: 3 contact hours per week.
Exploration of the psychological, sociological, and physical causes and effects of alcohol and drug abuse. Includes the examination of stereotypes about substance abusers, and the major prevention and treatment strategies. This course qualifies for continuing education credit for nurses. Provider approved by the California Board of Registered Nursing, provider number 01480, for 45 contact hours. This course also qualifies for the educational requirement for Marriage and Family Counselors and Licensed Clinical Social Workers.
Associate Degree Applicable
Course credit transfers to CSU.

HUMSV 182
ALCOHOL/DRUG: PROGRAM MODALITIES 3 UNITS
PREREQUISITE: None.

LECTURE: 3 contact hours per week.
Principles and practices of the social models of alcohol/drug rehabilitation; comparative analysis of the various program/treatment modalities; and a review of the state certification and licensing requirements with a focus on administration, staffing, and community involvement in treatment programs. This course qualifies for continuing education credit for nurses. Provider approved by the California Board of Registered Nursing, provider number 01480, for 45 contact hours.
Associate Degree Applicable
Course credit transfers to CSU.

HUMSV 183
ALCOHOL/DRUG: COUNSELING I 3 UNITS
PREREQUISITE: None.
DEPARTMENTAL ADVISORY: Complete four Human Services courses required for the Alcohol/Drug Studies Certificate.
LECTURE: 3 contact hours per week.
Designed for students seeking certificates in Alcohol/Drug Studies, and includes the dynamics of the helping relationship, analysis and implications of common characteristics of substance dependent individuals, demonstration and practice of assessment, interviewing and referral techniques; and review of counseling skills and case management. **STUDENTS SEEKING ALCOHOL/DRUG STUDIES CERTIFICATE MUST ALSO TAKE HUMSV 197A and HUMSV 198A.**
Associate Degree Applicable
Course credit transfers to CSU.

HUMSV 184
ALCOHOL/DRUG: COUNSELING II 3 UNITS
PREREQUISITE: None.
DEPARTMENTAL ADVISORY: Complete four Human Services courses required for the Alcohol/Drug Studies Certificate and HUMSV 183, HUMSV 197A and HUMSV 198A.
LECTURE: 3 contact hours per week.
Designed for students seeking certificates in Alcohol/Drug Studies, and includes practical implications and experience in various recovery and crisis intervention modalities; investigation of and experience in group dynamics; analysis and interpretation of critical aspects of counseling; analysis of the role of significant others in the recovery process; discussion of current treatment interventions; and the process of case management and record keeping. **STUDENTS SEEKING ALCOHOL/DRUG STUDIES CERTIFICATE MUST ALSO TAKE HUMSV 197B AND HUMSV 198B.**
Associate Degree Applicable
Course credit transfers to CSU.

HUMSV 186
ALCOHOL/DRUGS IN THE FAMILY 3 UNITS
PREREQUISITE: None.
LECTURE: 3 contact hours per week.
This course reviews the family dynamics associated with alcoholism and drug addiction; the impact of the diseases on different family members; family oriented approaches to recovery; and the reintegration of the family into the community. This course qualifies for continuing education credit for nurses. Provider approved by the California Board of Registered Nursing, provider number 01480, for 45 contact hours.
Associate Degree Applicable
Course credit transfers to CSU.

HUMSV 187
ADULT CHILDREN OF ALCOHOLICS 1 UNIT
PREREQUISITE: None.
LECTURE: 1 contact hour per week.
Overview of the problems experienced by adult children of alcoholics (ACAs) with particular emphasis on the various approaches in counseling ACAs.
Associate Degree Applicable
Course credit transfers to CSU for elective credit only.

HUMSV 188
ALCOHOL/DRUG: MEDICAL ASPECTS 3 UNITS
PREREQUISITE: None.
DEPARTMENTAL ADVISORY: HUMSV 181.
LECTURE: 3 contact hours per week.
The biological impact of alcoholism and other drug dependencies with an emphasis on the treatment and recovery processes, and the role of medical professionals as members of the recovery team. This course qualifies for continuing education credit for nurses. Provider approved by the California Board of Registered Nursing, provider number 01480, for 45 contact hours.
Associate Degree Applicable
Course credit transfers to CSU for elective credit only.

HUMSV 189
ALCOHOL/DRUG: PREVENTION AND INTERVENTION 3 UNITS
PREREQUISITE: None.
LECTURE: 3 contact hours per week.
Overview of theories and strategies for the prevention of and intervention with alcohol and drug abuse. Emphasis on promoting health and wellness through self-awareness, decision-making, and coping skills.
Associate Degree Applicable
Course credit transfers to CSU for elective credit only.

HUMSV 190
DRUGS: USE AND ABUSE 3 UNITS
PREREQUISITE: None.
LECTURE: 3 contact hours per week.
A survey of the impact of drug use and abuse in our society including the history, pharmacology, and physiological impact of each drug category; laws related to drug abuse; and society's response to both drug use and abuse.
Associate Degree Applicable
Course credit transfers to CSU.

HUMSV 195A
HUMAN SERVICES: INTERN SEMINAR I 1 UNIT
PREREQUISITE: None.
DEPARTMENTAL ADVISORY: Complete at least four Human Services courses required for any of the Human Services Department Certificates(excluding the Alcohol/Drug Studies Certificate).
LECTURE: 1 contact hour per week.
An introduction to applied strategies for crisis intervention, case analysis, and therapeutic interventions, and serves as a lecture-based foundation for student's work experience. **STUDENTS MUST ALSO TAKE THE WORK EXPERIENCE CLASS THAT MATCHES THEIR CERTIFICATE GOAL (HUMSV 198 A-Z).**
Associate Degree Applicable
Course credit transfers to CSU.

HUMSV 195B
HUMAN SERVICES: INTERN SEMINAR II 1 UNIT
PREREQUISITE: None.

DEPARTMENTAL ADVISORY: Complete at least four Human Services courses required for any of the Human Services Department Certificates (excluding the Alcohol/Drug Studies Certificate).

LECTURE: 1 contact hour per week.

An introduction to applied strategies for crisis intervention, case analysis, and therapeutic interventions, and serves as a lecture-based foundation for students' work experience. **STUDENTS MUST ALSO TAKE THE WORK EXPERIENCE CLASS THAT MATCHES THEIR CERTIFICATE GOAL (HUMSV 198 A-Z).**

Associate Degree Applicable
Course credit transfers to CSU.

HUMSV 197A
ALCOHOL/DRUG: INTERN SEMINAR I 1 UNIT
DEPARTMENTAL ADVISORY: Prior to field work

courses, students should complete four of the Human Services courses required for the Alcohol and Drug Studies Certificate (one of which must be either HUMSV 181 or HUMSV 190.) HUMSV 179, if not taken before field work courses, should be taken during the first semester of field work.

LECTURE: 1 contact hour per week.

An introduction to the duties and work objectives of counselors in alcohol/drug and related fields. Basic skills are developed through discussion and demonstration. This course serves as a lecture-based support for students in fieldwork. **STUDENTS SEEKING ALCOHOL/DRUG STUDIES CERTIFICATE SHOULD ALSO TAKE HUMSV 183 AND HUMSV 198A.**

Associate Degree Applicable
Course credit transfers to CSU.

HUMSV 197B
ALCOHOL/DRUG: INTERN SEMINAR II 1 UNIT
DEPARTMENTAL ADVISORY: Students should

complete HUMSV 183, HUMSV 197A and HUMSV 198A.

LECTURE: 1 contact hour per week.

An introduction to the duties and work objectives of counselors in alcohol/drug and related fields. Basic skills are developed through discussion and demonstration. This course serves as a lecture-based support for students in fieldwork. **STUDENTS SEEKING ALCOHOL/DRUG STUDIES CERTIFICATE SHOULD ALSO TAKE HUMSV 183 AND HUMSV 198A.**

Associate Degree Applicable
Course credit transfers to CSU.

HUMSV 198
HUMAN SERVICES WORK EXPERIENCE 1-4 UNITS
PREREQUISITE: None.

Supervised training in the form of on the job employment that will enhance the student's educational goals. The student's major and job must match. Students work 5-20 contact hours per week to earn units using the following formula: For paid work, 75 hours = 1 unit; for volunteer work, 60 hours = 1 unit. Students may earn a total of 16 units toward graduation in Work Experience 198 courses. Students **MUST** be working for pay or volunteer before registering for a Work Experience class. **NOTE:** Only one section of Work Experience may be taken during a semester.

Associate Degree Applicable
Course credit transfers to CSU for elective credit only.

HUMSV 198A-Z
198A ALCOHOL/DRUG WORK EXPERIENCE I
198B ALCOHOL/DRUG WORK EXPERIENCE II
198C HUMAN SERVICES CERTIFICATE WORK EXPERIENCE I
198D HUMAN SERVICES CERTIFICATE WORK EXPERIENCE II
198E CAREER SPECIALIST WORK EXPERIENCE
198F CASE MANAGEMENT WORK EXPERIENCE
198G EATING DISORDERS WORK EXPERIENCE
2-3 UNITS

PREREQUISITE: None.

DEPARTMENTAL ADVISORY: Complete the minimum courses required for taking the Field Work Courses for any of the Human Services Department Certificates.

Supervised work experience in specific agencies to provide student with field experience in the area of Human Services. Students work in their assigned agencies 10-15 contact hours per week with 5 hours each week equal to one unit. Schedule Description: Supervised work experience to provide students with field experience in the area of Human Services with 5 hours each week equal to one unit.

Associate Degree Applicable
Course credit transfers to CSU.

HUMSV 204A
CAREER SPECIALIST: FIELD WORK I
PREREQUISITE: None.

COREQUISITE: HUMSV 195A.

DEPARTMENTAL ADVISORY: Complete four Human Services courses required for the Career Specialist Certificate.

Supervised field experience to provide students with work experience. Students work in their assigned agencies 10-15 contact hours per week with 5 hours each week equal to one unit.

Associate Degree Applicable
Course credit transfers to CSU.

HUMSV 205
AIDS: PRACTICES, PROCESSES, AND POLICY
2 UNITS

PREREQUISITE: None.

LECTURE: 2 contact hours per week.

An overview of the tragedy of Acquired Immune Deficiency Syndrome (AIDS) including its diagnosis, transmission, and prevention; the psychosocial and economic impact of the disease on patients and their families and friends; society's response to the disease; and effective approaches to assist individuals coping with AIDS.

Associate Degree Applicable
Course credit transfers to CSU for elective credit only.

HUMSV 207
CAREER SPECIALIST 3 UNITS
PREREQUISITE: None.

LECTURE: 3 contact hours per week.

An introduction to the field of career counseling including interviewing techniques, assessment tools, job opportunities, and models for developing occupational options.

Associate Degree Applicable
Course credit transfers to CSU for elective credit only.

HUMSV 261 A-Z
SELECTED STUDIES IN HUMAN SERVICES:
261A CHILD ABUSE
261B YOUTH COUNSELING
261C FAMILY VIOLENCE
261D SCHOOL VIOLENCE PREVENTION
.25-3.00 UNITS

PREREQUISITE: None.

LECTURE: 4 - 54 contact hours per semester.

Explores themes that are current and relevant in the areas of Human Services such as Child Abuse, Eating Disorders, Social Work, Mental Health, Corrections, and Community Services. Possible topics include: child/spouse abuse; crisis intervention; youth issues; etc.

Associate Degree Applicable

Course credit transfers to CSU for elective credit only.

HUMSV 281 A-Z
SELECTED STUDIES IN ALCOHOL/DRUG STUDIES
.25-3 UNITS

- 281A ADDICTION SEVERITY INDEX (ASI)**
- 281B DUAL DIAGNOSIS**
- 281C COUNSELING IN CRIMINAL JUSTICE SETTING**
- 281D COMMUNITY BASED CRIMINAL JUSTICE PROGRAMS**

PREREQUISITE: None.

LECTURE: 4 - 54 contact hours per semester.

Explores addictions in the areas of Human Services, Alcohol/Drug Counseling, Mental Health, Human Development, and Corrections. Suggested subjects include codependency, driving under the influence, co-occurring disorders, tobacco addiction, and assessment instruments, etc.

Associate Degree Applicable

Course credit transfers to CSU for elective credit only.

INSPECTION TECHNOLOGY

DIVISION: Applied Technology & Transportation
 DIVISION DEAN: Gary Kelly, M.S.
 FACULTY CHAIR: William Kastner, M.S.
 Technical 108
 (909) 384-8290
 ADMINISTRATIVE SECRETARY: Cecile Smith
 (909) 384-8902
 DIVISION OFFICE: Technical 108
 (909) 384-4451
 LIAISON COUNSELOR: Jeanne Howard, M.S.
 (909) 384-4404

Courses in the Inspection Technology Department are designed to train construction inspectors and contractors who prepare construction for inspection. This training includes the structural, mechanical, and technical aspects of construction. Building, plumbing, electrical, heating and air conditioning codes and related laws are included in INSPEC 013D, 014D, 015D, and 016D. Energy regulations and the perspective of building inspectors are included in INSPEC 017D and 018D. INSPEC 024D and 025D have been developed for civil service employees working in this field.

Students interested in a single subject, such as electrical contractors who want to become more informed about the requirements of the electrical code, may take individual courses without prerequisites. Students seeking a certificate or an associate degree in this, discipline must complete the sequence of required courses described.

INSPECTION TECHNOLOGY
ASSOCIATE OF SCIENCE DEGREE

This degree is designed to prepare students for entry-level employment in building inspection. International Conference of Building Officials (ICBO), International Code Councils (ICC), and California Code exams and licenses are covered to prepare students for employments in residential, commercial, and code enforcement. To graduate with a specialization in Inspection Technology, students must complete the following required courses for the certificate plus the general breadth requirements for the Associate of Science Degree (minimum total = 60 units).

REQUIRED COURSES:		UNITS
INSPEC 010B	Fundamentals of Construction Inspection I: Soils	3
INSPEC 011B	Fundamentals of Construction Inspection II: Concrete and Asphalt	3
INSPEC 012B	Fundamentals of Construction Inspection III: Wood, Steel, Masonry	3
INSPEC 013D	Advanced Construction Inspection: International Building Code (IBC)	3
INSPEC 014D	Advanced Construction Inspection: National Electrical Code (NEC)	3
INSPEC 015D	Advanced Construction Inspection: Uniform Plumbing Code (UPC)	3
INSPEC 016D	Advanced Construction Inspection: Uniform Mechanical Code (UMC)	3
INSPEC 017D	California State Energy Regulations for Residential Buildings	3
INSPEC 018D	California State Energy Regulations for Non-residential Buildings	3
INSPEC 024D	Community Relations for Civil Service Employees	3
INSPEC 025D	Building Inspection for Civil Service Employees: Communication and Enforcement	3
INSPEC 026D	Non-Structural Plan Review	3
TOTAL UNITS:		36

INSPECTION TECHNOLOGY CERTIFICATE

This certificate is designed to prepare students for entry-level employment in construction inspection, International Conference of Building Officials (ICBO) and International Code Councils (ICC) exams and licenses for construction, alteration, or repair of buildings and other structures to ensure compliance with building codes and ordinances, zoning regulations, and contract specifications. Students working for certificates must have a basic knowledge of arithmetic, reading and writing in order to learn and work in the occupations they select.

REQUIRED COURSES:		UNITS
INSPEC 010B	Fundamentals of Construction Inspection I: Soils	3
INSPEC 011B	Fundamentals of Construction Inspection II: Concrete and Asphalt	3
INSPEC 012B	Fundamentals of Construction Inspection III: Wood, Steel, Masonry	3
INSPEC 013D	Advanced Construction Inspection: International Building Code (IBC)	3

INSPEC 014D	Advanced Construction Inspection: National Electrical Code (NEC)	3
INSPEC 015D	Advanced Construction Inspection: Uniform Plumbing Code (UPC)	3
INSPEC 016D	Advanced Construction Inspection: Uniform Mechanical Code (UMC)	3
INSPEC 017D	California State Energy Regulations for Residential Buildings	3
INSPEC 018D	California State Energy Regulations for Non-residential Buildings	3
INSPEC 024D	Community Relations for Civil Service Employees	3
INSPEC 025D	Building Inspection for Civil Service Employees: Communication and Enforcement	3
INSPEC 026D	Non-Structural Plan Review	3
TOTAL UNITS:		36

COURSES OFFERED BY THE DEPARTMENT OF INSPECTION TECHNOLOGY:

**INSPEC 010B
FUNDAMENTALS OF CONSTRUCTION INSPECTION I:
SPOILS 3 UNITS**

PREREQUISITE: None.

LECTURE: 3 contact hours per week.

This course provides a basic study of soils engineering, soils construction methods, soils identification, soils terminology and nomenclature for inspectors.

Associate Degree Applicable

**INSPEC 011B
FUNDAMENTALS OF CONSTRUCTION INSPECTION II:
CONCRETE AND ASPHALT 3 UNITS**

PREREQUISITE: None.

DEPARTMENTAL ADVISORY: INSPEC 010B.

LECTURE: 3 contact hours per week.

This course provides for inspectors a basic study of concrete and asphalt including cements, aggregates, admixtures, job and batch control, properties of concrete, finishing, curing, and reinforcing.

Associate Degree Applicable

**INSPEC 012B
FUNDAMENTALS OF CONSTRUCTION
INSPECTION III: WOOD, STEEL, MASONRY 3 UNITS**

PREREQUISITE: None.

DEPARTMENTAL ADVISORY: INSPEC 011B.

LECTURE: 3 contact hours per week.

This course provides for inspectors a basic study of structures, including wood, steel, and masonry construction, building occupancies, construction and separations, acoustics and sound control.

Associate Degree Applicable

**INSPEC 013D
ADVANCED CONSTRUCTION INSPECTION:
INTERNATIONAL BUILDING CODE (IBC) 3 UNITS**

PREREQUISITE: None.

DEPARTMENTAL ADVISORY: INSPEC 012B.

LECTURE: 3 contact hours per week.

This course provides for inspectors a study of the International Building Code (IBC) including application, interpretation, and use of the code.

Associate Degree Applicable

**INSPEC 014D
ADVANCED CONSTRUCTION INSPECTION:
NATIONAL ELECTRICAL CODE (NEC) 3 UNITS**

PREREQUISITE: None.

DEPARTMENTAL ADVISORY: INSPEC 012B.

LECTURE: 3 contact hours per week.

This course provides an interpretation and a study of applications for the National Electrical Code.

Associate Degree Applicable

**INSPEC 015D
ADVANCED CONSTRUCTION INSPECTION:
UNIFORM PLUMBING CODE (UPC) 3 UNITS**

PREREQUISITE: None.

DEPARTMENTAL ADVISORY: INSPEC 012B.

LECTURE: 3 contact hours per week.

This course is a study, interpretation and application of the Uniform Plumbing Code (UPC).

Associate Degree Applicable

**INSPEC 016D
ADVANCED CONSTRUCTION INSPECTION:
UNIFORM MECHANICAL CODE (UMC) 3 UNITS**

PREREQUISITE: None.

DEPARTMENTAL ADVISORY: INSPEC 012B.

LECTURE: 3 contact hours per week.

This course is a study of requirements for the design, construction, installation and maintenance of heating, ventilating, cooling, refrigeration systems, incinerators and other heat-producing appliances required by the Uniform Mechanical Code (UMC).

Associate Degree Applicable

**INSPEC 017D
CALIFORNIA STATE ENERGY REGULATIONS FOR
RESIDENTIAL BUILDINGS 3 UNITS**

PREREQUISITE: None.

LECTURE: 3 contact hours per week.

This course studies basic compliance with California Title 24 Energy Efficiency Standards for residential buildings. It includes prescriptive and performance methods such as alternative packages and computer models.

Associate Degree Applicable

**INSPEC 018D
CALIFORNIA STATE ENERGY REGULATIONS FOR
NON-RESIDENTIAL BUILDINGS 3 UNITS**

PREREQUISITE: None.

LECTURE: 3 contact hours per week.

This course studies basic compliance with California Title 24 Energy Efficiency Standards for non-residential buildings. It includes prescriptive and performance methods such as alternative packages and computer models.

Associate Degree Applicable

**INSPEC 024D
COMMUNITY RELATIONS FOR CIVIL SERVICE
EMPLOYEES 3 UNITS**

PREREQUISITE: None.

LECTURE: 3 contact hours per week.

This course provides an introduction to community relations for civil service employees.

Associate Degree Applicable

**INSPEC 025D
BUILDING INSPECTION FOR CIVIL SERVICE
EMPLOYEES: COMMUNICATION AND
ENFORCEMENT 3 UNITS**

PREREQUISITE: None.

LECTURE: 3 contact hours per week.

This course provides the development of oral and written communication skills for code enforcement personnel. Topics include the proper methods of dealing with different types of encounters that an inspector may have with do-it-yourself homeowners, contractors, developers, etc. and the legal aspects of code administration and enforcement.

Associate Degree Applicable

**INSPEC 026D
NON-STRUCTURAL PLAN REVIEW 3 UNITS**

PREREQUISITE: None.

DEPARTMENTAL ADVISORY: INSPEC 013D.

LECTURE: 3 contact hours per week.

This course provides training in the application of the International Building Code to pre-construction drawings, including legal requirements for non-structural plan review, local and community laws applicable to pre-construction drawings, and the use of plan reviews as a first step in performing consistent and thorough inspections.

Associate Degree Applicable

**INSPEC 198
INSPECTION TECHNOLOGY WORK EXPERIENCE
1-4 UNITS**

PREREQUISITE: None.

Supervised training in the form of on the job employment that will enhance the student's educational goals. The student's major and job must match. Students work 5-20 contact hours per week to earn units using the following formula: For paid work, 75 hours = 1 unit; for volunteer work, 60 hours = 1 unit. Students may earn a total of 16 units toward graduation in Work Experience 198 courses. Students **MUST** be working for pay or volunteer before registering for a Work Experience class. **NOTE:** Only one section of Work Experience may be taken during a semester.

Associate Degree Applicable

Course credit transfers to CSU for elective credit only.

JOURNALISM

See the Department of ENGLISH

LIBERAL ARTS

Division: Instruction Office
Division Dean: Kay Ragan, Ed.D.
Interim Vice President,
Instruction
Administrative Assistant: Laura Gowen
Division Office: Administration/
Student Services 200
(909) 384-8993
Cindy Parish, M.S.
(909) 384-4404

**LIBERAL ARTS
ASSOCIATE OF ARTS DEGREE**

The Associate Degree in Liberal Arts is designed for students who wish a broad knowledge of liberal arts and sciences plus additional coursework in an "Area of Emphasis". An area of emphasis would be an ideal choice for students planning on transferring to the California State University (CSU) or University of California (UC) as the student can satisfy required general education requirements, plus focus on transferable course work that relates to majors at CSU or UC. Students are advised to consult with a counselor for specific information regarding choice of major and transfer university. Students may obtain an Associate of Arts Degree in Liberal Arts by completing a minimum of 60 semester units as outlined below:

- Choose either Option #1a IGETC or Option #1b CSUGE or Option #2 for the general education pattern related to your educational goal.
- Complete 18 units in one "Area of Emphasis" from those outlined below. For depth of study, a minimum of two courses in one discipline is required. (Note: Where appropriate, courses in the "Area of Emphasis" may also be counted for Associate Degree Option #1 or #2.)
- For ALL OPTIONS, complete necessary SBVC graduation and proficiency requirements (Refer to page 31 in the SBVC catalog).
- All classes listed below transfer to CSU. Courses in **BOLD** are transferable to **UC**. Refer to www.assist.org for transfer details.
- Courses that include a symbol x in the number such as MUS 141x4 indicate the course may be taken four times for credit. Students may apply each course with a symbol x only one time toward graduation requirements.

I. AREAS OF EMPHASES

A. Biological and Physical Sciences

These courses emphasize the natural sciences which examine the physical universe, its life forms and natural phenomena. Students will be able to demonstrate an understanding of the methodologies of science as investigative tools. Students will also examine the influence that the acquisition of scientific knowledge has on the development of world civilization.

Anthropology (ANTHRO)
106, 106H

Astronomy (ASTRON)
120, 123, 125

Biology (BIOL)
100, 104, 109, 109H, 123, 201, 202, 204, 250, 251, 260, 261, 270

Business Calculations (BUSCAL)
208

Chemistry (CHEM)
101, 104, 110, 150, 150H, 151, 151H, 212, 212H, 213, 213H

Economics (ECON)
208

Geography (GEOG)
110, 111, 114, 285

Geology (GEOL)
100, 101, 111, 112, 122, 200, 201, 250, 251

Mathematics (MATH)
102, 103, 108, 115, 151, 250, 251, 252, 265, 266, 285

Oceanography (OCEAN)
100, 101, 111

Physical Science (PS)
101

Physics (PHYSIC)
101, 150A, 150B, 200, 201

B. Social and Behavioral Sciences

These courses emphasize the perspective, concepts, theories and methodologies of the disciplines typically found in the vast variety of disciplines that comprise study in the social and behavioral sciences. Topics and discussion to stimulate critical thinking about ways people have acted in response to their societies will allow students to evaluate how societies and social subgroups operate.

Anthropology (ANTHRO)
100, 102, 106, 106H, 107, 109, 110

Child Development (CD)
105, 105H, 126

Economics (ECON)
100, 200, 200H, 201, 285

Geography (GEOG)
102, 106, 120

History (HIST)
100, 101, 107, 110, 137, 138, 139, 140, 150, 170, 171

Political Science (POLIT)
100, 110, 110H, 204

Psychology (PSYCH)
100, 100H, 102, 103, 110, 111, 112, 118

Religious Studies (RELIG)
110, 135

Sociology (SOC)
100, 100H, 110, 130, 141, 145, 150, 285

Speech (SPEECH)
135, 174, 176

C. Humanities and Fine Arts

These courses emphasize the study of cultural, literary, humanistic activities and artistic expression of human beings. Students will evaluate and interpret the ways in which people throughout the ages in different cultures have responded to themselves and the world around them in artistic and cultural creation. Students will also learn to value aesthetic understanding and incorporate these concepts when constructing value judgments.

American Sign Language (ASL)
109, 110, 111, 112

Anthropology (ANTHRO)
109, 107, 110

Architecture (ARCH)
145, 146

Art (ART)
100, 102, 103, 105, 107, 108, 110, 111, 120, 124x4, 126x4, 132x4, 145, 148, 158x4, 161, 164x4, 175x4, 180, 212x4, 240x4, 270x4, 285

Dance (DANCE)
200, 203

English (ENGL)
151, 153, 155, 161, 163, 165, 175, 232, 260, 261, 270, 271, 275, 280, 281

French (FRENCH)
101, 102

History (HIST)

100, 101, 107, 137, 138, 139, 140, 150, 170, 171

Music (MUS)

100, 101, 101L, 102, 102L, 104, 105, 106, 107, 117x4, 121, 122, 130, 131, 133, 134, 136, 141x4, 150x4, 152x4, 154x4, 156x4, 158x4, 201, 201L, 202, 202L, 285

Philosophy (PHIL)

101, 101H, 105, 112, 180

Religious Studies (RELIG)

100, 100H, 101, 110, 135, 150, 175, 176, 180

Spanish (SPAN)

101, 102, 103, 103H, 104, 157, 158

Theatre Arts (THART)

100, 114x4, 120, 135, 160x4, 165

TOTAL UNITS:**60****LIBRARY TECHNOLOGY**

DIVISION: Learning Resources
 DIVISION DEAN: Marie Mestas, M.L.S.
 OTHER FACULTY: Celia McKinley-Huston, M.L.I.S.
 Ginny Evans-Perry, M.L.I.S.
 Patricia Wall, M.L.I.S.
 ADMINISTRATIVE SECRETARY: Terry Conboy
 DIVISION OFFICE: Library 210
 (909) 384-8684
 LIAISON COUNSELOR: Ailsa Aguilar-Kitibutr, Psy.D.
 (909) 384-4404

Library skills are fundamental to student success, especially in today's information-laden society. The Library Technology Department offers one course (LIB 110) which is designed to teach students how to access both print and on-line information sources more efficiently and effectively. The remaining Library Technology courses are part of an

associate of arts degree or a certificate program designed for students who are interested in working as paraprofessionals in the library field. Taken alone, each course provides entry-level exposure to a particular library department or function. Presently-employed library workers can also take courses to increase their level and variety of training in the library field. Courses for the program are rotated over a two-semester sequence.

LIBRARY SCIENCE**ASSOCIATE OF ARTS DEGREE**

To graduate with a specialization in Library Science, students must complete 18 units from the following list of courses plus the general breadth requirements for the Associate Degree (minimum 60 units).

REQUIRED COURSES:		UNITS
LIB 062	Care and Repair of Library Materials	1
LIB 064	Introduction to Libraries for Library Technicians	1
LIB 065	Public Services for Library Technicians	3
LIB 066	Acquisitions for Library Technicians	3
LIB 067	Library Technical Services	3
LIB 068	Library Media Services	2
LIB 069	Library Automation for Library Technicians (or any other hands-on college-level computer course)	(2)
ENGL 055 or 155	Children's Literature (or any other college-level literature course)	(3)

RECOMMENDED COURSES:		UNITS
LIB 110	Information Literacy	1

LIBRARY TECHNOLOGY CERTIFICATE

This certificate is designed to prepare students for entry-level employment in a library, assisting librarians in the acquisition, preparation, organization, and circulation of materials and/or in assisting users in finding information. In some cases, such as in small branch or school libraries, library technicians may perform any or all of these tasks on their own. Students working for certificates must have a basic knowledge of arithmetic, reading and writing in order to learn and work in the occupations they select.

REQUIRED COURSES:		UNITS
LIB 062	Care and Repair of Library Materials	1
LIB 064	Introduction to Libraries for Library Technicians	1
LIB 065	Public Services for Library Technicians	3
LIB 066	Acquisitions for Library Technicians	3
LIB 067	Library Technical Services	3
LIB 068	Library Media Services	2
LIB 069	Library Automation for Library Technicians (or any other hands-on college-level computer course)	2
LIB 198*	Library Work Experience	1-4
ENGL 055 or 155	Children's Literature (or any other college-level literature course)	(3)
CIT 010	Beginning Keyboarding (or demonstrated ability to type 30 wpm for five minutes)	(3)

TOTAL UNITS: 22-25

**This requirement may be waived if the student has been employed in a library for at least one year at full-time (or equivalent).*

**COURSES OFFERED BY THE DEPARTMENT OF
LIBRARY TECHNOLOGY:**

LIB 062
CARE AND REPAIR OF LIBRARY MATERIALS 1 UNIT

PREREQUISITE: None.

LECTURE: .5 contact hour per week and

LABORATORY: 1.5 contact hours per week.

Basic, hands-on instruction in the binding, repair, and care of printed library materials.

Associate Degree Applicable

LIB 064
**INTRODUCTION TO LIBRARIES FOR LIBRARY
TECHNICIANS** 1 UNIT

PREREQUISITE: None.

LECTURE: 1 contact hour per week.

Introduction to the philosophy of library service; the history and types of libraries; the relationship of a library to the community it serves; the organizational structure of libraries; the role of the Library Technician; and the development of workplace attitude.

Associate Degree Applicable

LIB 065
PUBLIC SERVICES FOR LIBRARY TECHNICIANS 3 UNITS

PREREQUISITE: None.

LECTURE: 3 contact hours per week.

An introduction to library circulation systems; customer service skills; bibliographic instruction; shelf maintenance; image in public service; dealing with problem patrons; and basic reference skills, including a review of standard print and computer-based reference sources and their usage.

Associate Degree Applicable

LIB 066
ACQUISITIONS FOR LIBRARY TECHNICIANS 3 UNITS

PREREQUISITE: None.

LECTURE: 3 contact hours per week.

Introduction to the publishing industry; principles of collection development; bibliographic searching; acquisitions tools and techniques; accounting and budgeting procedures; an overview of ordering, receiving and claiming procedures; and weeding procedures.

Associate Degree Applicable

LIB 067
LIBRARY TECHNICAL SERVICES 3 UNITS

PREREQUISITE: None.

LECTURE: 3 contact hours per week.

Introduction to descriptive and subject cataloging, classification of materials using the Dewey Decimal and Library of Congress systems, preparation of catalog cards and computer database records, and use of electronic bibliographic utilities.

Associate Degree Applicable

LIB 068
LIBRARY MEDIA SERVICES 2 UNITS

PREREQUISITE: None.

LECTURE: 1.5 contact hours per week and

LABORATORY: 1.5 contact hours per week.

Provides an overview of a wide variety of media services within a library setting, ranging from the more traditional formats of film and video to the more recent compact disc technologies, digital audio, digitized video, telecommunications, and hypermedia.

Associate Degree Applicable

LIB 069
LIBRARY AUTOMATION FOR LIBRARY TECHNICIANS 2 UNITS

PREREQUISITE: None.

DEPARTMENTAL ADVISORIES: Completion of LIB 065, LIB 066, AND LIB 067, or equivalent experience.

LECTURE: 1.5 contact hours per week and

LABORATORY: 1.5 contact hours per week.

Introduction to the application and integration of computer systems in libraries. Students will be exposed to a variety of computer applications including online public access catalogs, automated circulation and cataloging systems. In addition, students will gain entry-level proficiency in utilizing compact disc technology and in conducting online database searches.

Associate Degree Applicable

LIB 110
INFORMATION LITERACY 1 UNIT

PREREQUISITE: None.

LECTURE: .50 contact hour and

LABORATORY: 1.5 contact hours per week.

An introduction to the skills needed to effectively access print and online information sources, to critically evaluate the information retrieved, and to practice ethical behavior in regard to information technology.

Applicable to Associate Degree

Course credit transfers to CSU and UC.

LIB 198
LIBRARY WORK EXPERIENCE 1-4 UNITS

PREREQUISITE: None.

Supervised training in the form of on the job employment that will enhance the student's educational goals. The student's major and job must match. Students work 5-20 contact hours per week to earn units using the following formula: For paid work, 75 hours = 1 unit; for volunteer work, 60 hours = 1 unit. Students may earn a total of 16 units toward graduation in Work Experience 198 courses. Students MUST be working for pay or volunteer before registering for a Work Experience class. NOTE: Only one section of Work Experience may be taken during a semester.

Associate Degree Applicable

Course credit transfers to CSU for elective credit only.

MACHINIST TECHNOLOGY

DIVISION: Applied Technology & Transportation
 DIVISION DEAN: Gary Kelly, M.S.
 FACULTY CHAIR: William Clarke, Ed.D.
 Technical 108
 (909) 384-8504
 ADMINISTRATIVE SECRETARY: Cecile Smith
 (909) 384-8902
 DIVISION OFFICE: Technical 108
 (909) 384-4451
 LIAISON COUNSELOR: Jeanne Howard, M.S.
 (909) 384-4404

The Machinist Technology curriculum is designed to prepare students for entry-level employment in manufacturing. The courses train first-time students and re-train students already employed in the machine trades industry. The curriculum has been developed in collaboration with local industries to meet the National Industry Metalworking Standard (NIMS) Industry. Supporters of this program are Society of Plastics Industry (SPI) S&C Mold, W.A. Lane Corporation, Wilden Pump, Service Industrial Tool and Supply, Rettig Machine, Prestige Mold, Fontana Machines, MWYP International, and Zwerner Industries.

MACHINIST TECHNOLOGY ASSOCIATE OF SCIENCE DEGREE

To graduate with a specialization in one of the following five Machinist Technology majors, (1) Machine Technology, (2) Machinist Standard, (3) Tool and Die, (4) Computer Numerical Control CAD/CAM, (5) Mechanical Hydraulics/Pneumatics, students must complete all the requirements for the appropriate certificate with a grade of C or better plus the general breadth requirements for the Associate Degree (minimum total = 60 units).

Students working for certificates must have a basic knowledge of arithmetic, reading, and writing in order to learn and work in the occupations they select.

MACHINIST TECHNOLOGY CERTIFICATES

The following is a list of seven Machinist Technology Certificates and the number of credits required for each certificate:

Name of the Certificate	Units Required for the Certificate	
	Specialized Courses	Core Courses**
(1) Machine Technology		25
(2) Machinist Standard	6	25
(3) Tool and Die	14	25
(4) Computer Numerical Control: CAD/CAM	18	25
(5) Mechanical Hydraulics/Pneumatics	27	N/A
(6) Basic Operation Computerized Numerical Control	16	N/A
(7) Basic Machine Operator	12	N/A

Note:

• Basic Operation Computerized Numerical Control (CNC) certificate is not applicable towards Associate of Science in Machinist Technology degree.

• Students are required to take specialized courses and additional core courses in order to receive the following certificates: Machinist Standard Certificate; Tool and Die Certificate; and Computer Numerical Certificate

**Core Courses:	UNITS
MACH 120B Machine Shop Theory	2
MACH 021B Machine Shop I	4
MACH 022B Machine Shop II	4
MACH 123A Machine Shop III	4
MACH 124A Machine Shop IV	4
MACH 090B Engineering Blueprint Reading, Geometric Dimensioning and Tolerancing	3
TECALC 087 Technical Calculations	4
TOTAL UNITS for the Core Requirements:	25

1. Machine Technology Certificate

This certificate is designed to prepare students for entry-level employment in manufacturing using machine tools such as lathes, milling machines, and spindles to produce precision metal parts.

REQUIRED COURSES:	UNITS
Machine Technology Core Requirements	25
TOTAL UNITS:	25

2. Machinist Standard Certificate

This certificate is designed to prepare students for entry-level employment in manufacturing producing precision metal parts using machine tools such as lathes, milling machines, and spindles, or in the maintenance and manufacture of new parts for existing machinery.

REQUIRED COURSES:	UNITS
Machine Technology Core Requirements	25
MACH 070B Computer Numerical Control Machining I	3
MACH 129B Manufacturing Processes	3
TOTAL UNITS:	31

3. Tool and Die Certificate

This certificate is designed to prepare students for entry-level employment producing tools, dies, and special guiding and holding devices that enable machines to manufacture a variety of products we use daily - from clothing and furniture to heavy equipment and parts for aircraft.

REQUIRED COURSES:	UNITS
Machine Technology Core Requirements	25
MACH 160A Tool and Die	4
MACH 061B Jig and Fixture Making	4
MACH 129B Manufacturing Processes	3
TOTAL UNITS:	36

4. Computer Numerical Control: CAD/CAM

This certificate is designed to prepare students for entry-level employment as production machinists working with complex computer numerically controlled (CNC) cutting machines.

REQUIRED COURSES:	UNITS
Machine Technology Core Requirements	25
MACH 070B Computer Numerical Control Machining I	3
MACH 071B Computer Numerical Control Machining II	3
MACH 072B Computer Aided Design/Computer Aided Manufacturing I	3
MACH 073B Computer Aided Design/Computer Aided Manufacturing II	3
MACH 074B Set-up and Operation of Various Machine Controls	3
MACH 129B Manufacturing Processes	3
TOTAL UNITS:	43

5. Mechanical Hydraulics/Pneumatics Certificate

This certificate is designed to prepare students for entry-level employment for entry-level work in industrial mechanical hydraulics maintenance with training on state-of-the-art pneumatic systems, basic components, pumps and hydraulic simulation equipment. This certificate enables the holder to perform many plant maintenance requirements.

REQUIRED COURSES:	UNITS
MACH 021B Machine Shop I	4
MACH 090B Engineering Blueprint Reading, Geometric Dimensioning and Tolerancing	3
MACH 091A Rigging Systems and Techniques	3
MACH 092A Fluid Power Systems I	2
MACH 093A Fluid Power Systems II	2
MACH 094A Fluid Pump Systems	2
MACH 095A Piping Systems	1
MACH 096A Central Lubrication	1
MACH 097A Mechanical Systems	2
TECALC 087 Technical Calculations	4
WELD 045 Shielded Metal Arc Welding	3
TOTAL UNITS:	27

6. Basic Operation Computerized Numerical Control (CNC) Certificate

This certificate is designed to provide entry-level skills to operate a CNC lathe or milling type machine tool.

REQUIRED COURSES:	UNITS
MACH 021B Machine Shop I	4
MACH 070B Computer Numerical Control Machining I	3
MACH 074B Set-up and Operation of Various Machine Controls	3
MACH 075X2 Introduction to Computer Aided Drafting Technologies	3
MACH 090B Engineering Blueprint Reading, Geometric Dimensioning and Tolerancing	3
TOTAL UNITS:	16

**Pending approval from the California Community College Chancellor's Office*

7. Basic Machine Operator Certificate

This certificate is designed to prepare students with basic entry-level machine operator skills, safety knowledge, theory, and quality control skills in manufacturing processes. Students obtaining this certificate will qualify for the first level certification in National Industry Metal Skills (NIMS).

REQUIRED COURSES:	UNITS
MACH 021B Machine Shop I	4
MACH 075X2 Introduction to Computer Aided Drafting Technologies	3
MACH 090B Engineering Blueprint Reading, Geometric Dimensioning, and Tolerancing	3
MACH 120B Machine Shop Theory	2
TOTAL UNITS:	12

COURSES OFFERED BY THE DEPARTMENT OF MACHINIST TECHNOLOGY:

**MACH 021B
MACHINE SHOP I 4 UNITS**
PREREQUISITE: None.

DEPARTMENTAL ADVISORY: MACH 120A.

**LECTURE: 2 contact hours per week and
LABORATORY: 6 contact hours per week.**

First semester machine shop practices for majors or non-majors, with emphasis on Occupational Safety Health Association (OSHA), shop mathematics, measurements, and the correct use of the basic machine tools, mills, lathes, saws, and drill presses, as well as an introduction to National Industry Metal Working Standards (NIMS) skill standards.

Associate Degree Applicable

**MACH 022B
MACHINE SHOP II 4 UNITS**
PREREQUISITE: None.

DEPARTMENTAL ADVISORY: MACH 021B.

**LECTURE: 2 contact hours per week and
LABORATORY: 6 contact hours per week.**

Second semester intermediate machine shop practices for majors or non-majors with a machining background. Emphasis on safety and Occupational Safety Health Act (OSHA), applied mathematics, and advanced processes on mills, lathes, and tool grinding and NIMS standards.

Associate Degree Applicable

**MACH 061B
JIG AND FIXTURE MAKING 4 UNITS**

PREREQUISITE: None.

**DEPARTMENTAL ADVISORIES: MACH 021B and
MACH 120B.**

**LECTURE: 3 contact hours per week and
LABORATORY: 3 contact hours per week.**

The study of jig and fixtures applications for conventional and computerized numerical machining processes. Skills and standards apply to the National Metal Working Standards (NIMS).

Associate Degree Applicable

**MACH 062X2
INTRODUCTION TO MOLD MAKING 2 UNITS**

PREREQUISITE: MACH 120B.

**LECTURE: 1 contact hour per week and
LABORATORY: 3 contact hours per week.**

Introduction to mold making and injection molding technology designed to give students a history and practical application of mold making for the industry. An overview of all mold making and injection molding procedures covering basic machining practices related to mold making and automated processes used in the mold making industry. This course may be taken two times.

Associate Degree Applicable

**MACH 070B
COMPUTER NUMERICAL CONTROL MACHINING I 3 UNITS**

PREREQUISITE: None.

**LECTURE: 2 contact hours per week and
LABORATORY: 3 contact hours per week.**

Beginning Computer Numerical Control (CNC) programming covering programming concepts, Cartesian coordinate systems, geometric principles, and manual programming on Machining Centers.

Associate Degree Applicable

**MACH 071B
COMPUTER NUMERICAL CONTROL MACHINING II 3 UNITS**

PREREQUISITE: None.

**LECTURE: 2 contact hours per week and
LABORATORY: 3 contact hours per week.**

Intermediate computer numerical control (CNC) programming covering programming concepts, hands-on programming, computer assisted programming and down load programs to the mill and turning center.

Associate Degree Applicable

**MACH 072B
COMPUTER AIDED DESIGN/COMPUTER AIDED
MANUFACTURING I 3 UNITS**

PREREQUISITE: MACH 071A.

**LECTURE: 2 contact hours per week and
LABORATORY: 3 contact hours per week.**

The study and use of MasterCam software with emphasis on drawing 2-D solids construction and part design basics related to 2-D models part programming for mills, lathes, and Electric Discharge Machines (EDM) machining processes.

Associate Degree Applicable

MACH 073B
COMPUTER AIDED DESIGN/COMPUTER AIDED
MANUFACTURING II 3 UNITS
PREREQUISITE: None.
LECTURE: 2 contact hours per week and
LABORATORY: 3 contact hours per week.
The study and use of MasterCam's mill and solids software to generate tool path, program codes, tooling information, and part coordinate information.
Associate Degree Applicable

MACH 074B
SET-UP AND OPERATION OF VARIOUS MACHINE
CONTROLS 3 UNITS
PREREQUISITE: None.
LECTURE: 2 contact hours per week and
LABORATORY: 3 contact hours per week.
The study of 2-D tool path, machine control programming, part fixture, tool applications and management of data required to operate various CNC machines and inspection equipment.
Associate Degree Applicable

MACH 075X2
INTRODUCTION TO COMPUTER AIDED DRAFTING
TECHNOLOGIES 3 UNITS
PREREQUISITE: None.
LECTURE: 1 contact hour per week and
LABORATORY: 6 contact hours per week.
An introduction to Computer Aided Drafting (CAD) and design. Emphasis is placed on industry convention, AutoCAD commands and menus to create and plot two-dimensional drawings. Students are also introduced to three-dimensional solid modeling using AutoCAD, Inventor, and SolidWorks and its application in design and rapid prototyping. This course may be taken two times.
Associate Degree Applicable

MACH 090B
ENGINEERING BLUEPRINT READING, GEOMETRIC
DIMENSIONING AND TOLERANCING 3 UNITS
PREREQUISITE: None.
LECTURE: 3 contact hours per week.
Blueprint interpretation with emphasis on terminology, Coordinate Measuring Machines (CMM), and concepts related to engineering drawing standards, geometric dimensioning and tolerancing language ANSI Y14.5, and how these apply to the engineering blueprint inspection processes.
Associate Degree Applicable

MACH 091A
RIGGING SYSTEMS AND TECHNIQUES 3 UNITS
PREREQUISITE: None.
LECTURE: 2 contact hours per week and
LABORATORY: 3 contact hours per week.
Rigging system fundamentals and their various applications in the manufacturing, construction, and transportation industry. Students will study rigging equipment, rigging processes, and how to operate rigging systems such as power hoists, sling and assemblies, and overhead crane operations.
Associate Degree Applicable

MACH 092A
FLUID POWER SYSTEMS I 2 UNITS
PREREQUISITE: None.
LECTURE: 1 contact hour per week and
LABORATORY: 3 contact hours per week.
This course focuses on basic hydraulic and pneumatic systems. The student will study hydraulics, pneumatic power, basic circuits, symbols, schematic diagrams, and principles of power and flow processes.
Associate Degree Applicable

MACH 093A
FLUID POWER SYSTEMS II 2 UNITS
PREREQUISITE: MACH 092A
LECTURE: 1 contact hour per week and
LABORATORY: 3 contact hours per week.
This course focuses on advanced hydraulic, advanced pneumatic and electro-fluid power systems. Fundamentals of fluid power controls including hydraulic and pneumatic directional control valves, electrical control of fluid power, cylinder application, air logic controls, electronic sensors, and vacuum systems.
Associate Degree Applicable

MACH 094A
FLUID PUMP SYSTEMS 2 UNITS
PREREQUISITE: None.
LECTURE: 2 contact hours per week.
This course focuses on an introduction to single- and multiple-stage pump operations, pump performance analysis, and pump selection and maintenance.
Associate Degree Applicable

MACH 095A
PIPING SYSTEMS 1 UNIT
PREREQUISITE: None.
LECTURE: 1 contact hour per week.
This course focuses on an introduction to piping and piping installation, tubing, hoses, and valves.
Associate Degree Applicable

MACH 096A
CENTRAL LUBRICATION 1 UNIT
LECTURE: 1 contact hour per week.
PREREQUISITE: None.
This course focuses on an introduction to central lubrication operations, lubrication concepts, simple series/progressive lubrication, troubleshooting and maintenance.
Associate Degree Applicable

MACH 097A
MECHANICAL SYSTEMS 2 UNITS
PREREQUISITE: None.
LECTURE: 1 contact hour per week and
LABORATORY: 3 contact hours per week.
This course focuses on the basic of mechanical drive systems that include mechanical fasteners, measuring instruments, motors, power transmission systems, as well as mechanical drive installation processes.
Associate Degree Applicable

MACH 120B
MACHINE SHOP THEORY 2 UNITS
PREREQUISITE: None.
LECTURE: 2 contact hours per week.
The basic cutting concepts of machine tools are described and diagramed with cutting tool geometric and variations examined. New technologies in manufacturing are explored as well as discussion of National Industry Metal Skill Standards (NIMS).
Associate Degree Applicable
Course Credit transfers to CSU.

MACH 123A
MACHINE SHOP III 4 UNITS
PREREQUISITE: None.
DEPARTMENTAL ADVISORY: MACH 022B.
LECTURE: 2 contact hours per week and
LABORATORY: 6 contact hours per week.
Third semester intermediate machine shop practices for majors or non-majors, with a machining background. Emphasis on safety, applied mathematics for tool manufacturing, surface grinding, milling and turning operations and National Industry Metal Skill Standards (NIMS).
Associate Degree Applicable
Course Credit transfers to CSU.

MACH 124A
MACHINE SHOP IV 4 UNITS
PREREQUISITE: None.
DEPARTMENTAL ADVISORY: MACH 123A.
LECTURE: 2 contact hours per week and
LABORATORY: 6 contact hours per week.
Fourth semester of advanced machine shop practices for majors or non-majors with a machining background. Emphasis on safety, special tool grinding, gear cutting, carbide usage and tool manufacturing.
Associate Degree Applicable
Course Credit transfers to CSU.

MACH 129B
MANUFACTURING PROCESSES 3 UNITS
PREREQUISITE: None.
LECTURE: 3 contact hours per week.
Manufacturing processes, tapping and threading terminology, machining speeds/feeds, basic heat treating, turning processes, tool selection for turning, milling and drilling, processing of plastics and basic machine design.
Associate Degree Applicable
Course Credit transfers to CSU.

MACH 160A
TOOL AND DIE 4 UNITS
PREREQUISITE: None.
DEPARTMENTAL ADVISORY: MACH 120B.
LECTURE: 3 contact hours per week and
LABORATORY: 3 contact hours per week.
The study and design of advanced tools and dies, blanking processes, metal die cutting and forming processes and power presses for stamping and forming metal parts. Duties and standards apply to the National Metal Working Standards (NIMS).
Associate Degree Applicable
Course Credit transfers to CSU.

MACH 198
MACHINIST TECHNOLOGY WORK EXPERIENCE 1-4 UNITS
PREREQUISITE: None.
Supervised training in the form of on the job employment that will enhance the student's educational goals. The student's major and job must match. Students work 5-20 contact hours per week to earn units using the following formula: For paid work, 75 hours = 1 unit; for volunteer work, 60 hours = 1 unit. Students may earn a total of 16 units toward graduation in Work Experience 198 courses. Students MUST be working for pay or volunteer before registering for a Work Experience class. NOTE: Only one section of Work Experience may be taken during a semester.
Associate Degree Applicable
Course credit transfers to CSU for elective credit only.



Sequence of Mathematics Courses at SBVC

You may follow this sequence of courses to develop proficiency in mathematics
or
You may be eligible to begin this sequence with MATH 952, MATH 090, MATH 095
or higher depending on results of the SBVC assessment process.
(Contact a counselor for details and the Admissions Office for assessment dates.)

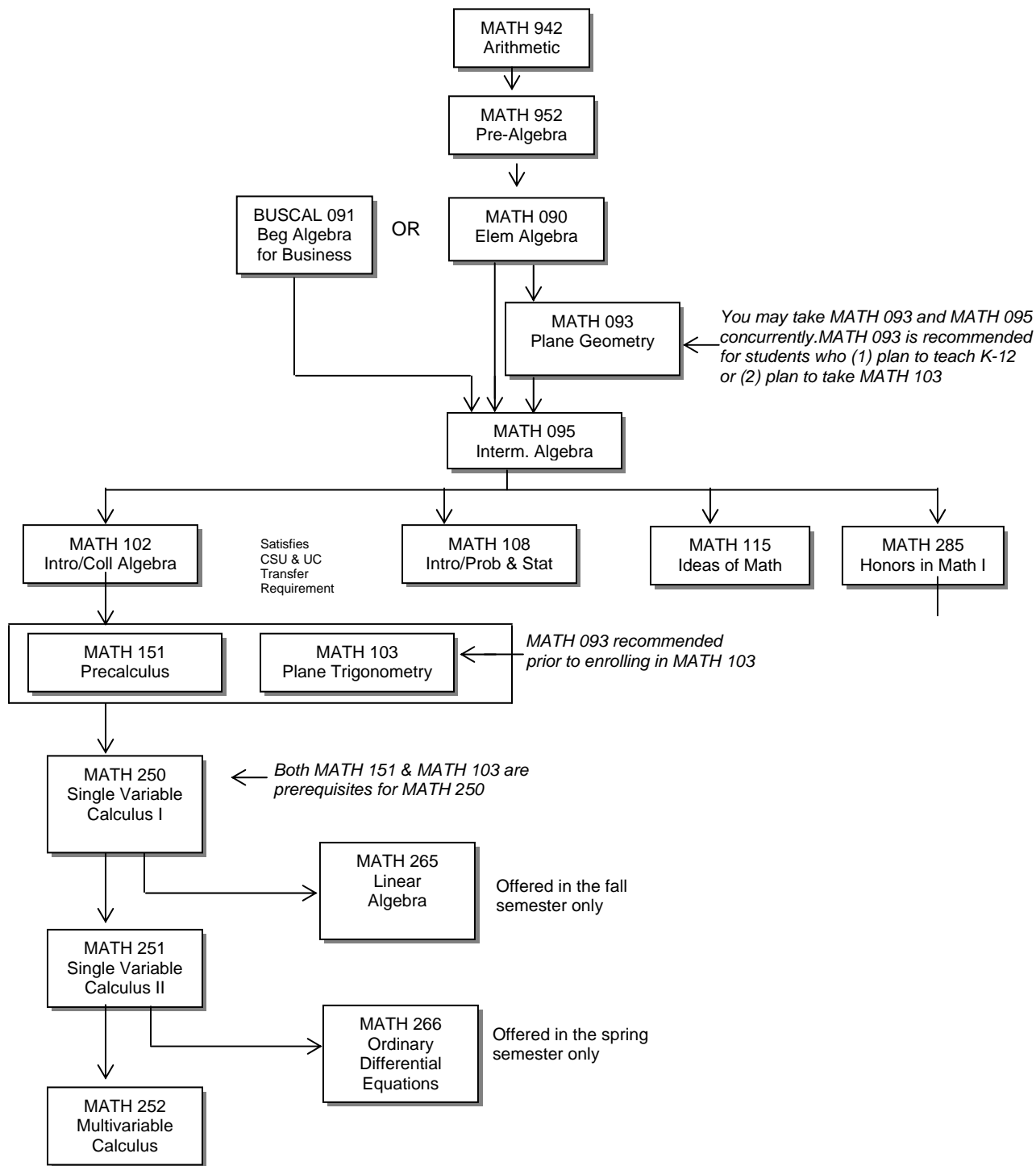

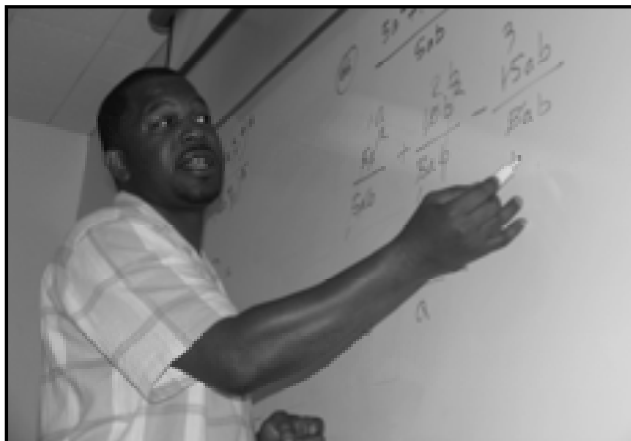

MATHEMATICS

DIVISION:	Mathematics
DIVISION DEAN:	Haragewen Kinde, Ed.D.
FACULTY CHAIR:	Jeremiah Gilbert, M.A. Physical Science 248 (909) 387-1604
OTHER FACULTY:	Victoria Anemelu, Ph.D. Diana Avila, Ph.D. Lori Ann Blecka, M.S. Stephanie Briggs, Ed.S. Kristen Dillard, M.A. Yvonne Marie Ellis, M.S. Ann Gibbons, M.A. Moustafa Kanawati, M.A. Abeir Kasouha, M.A. Keith Lee, M.S. Michael Mayne, M.S. Zadock Reid, Ph.D. Scott Rippy, M.A. Teri Strong, Ph.D.
ADMINISTRATIVE SECRETARY:	Vivian Marquez Physical Science 210 (909) 384-8520
LIAISON COUNSELOR:	Juan Zepeda, M.S. (909) 384-4404

The Mathematics Department offers course work in all levels of mathematics from arithmetic through differential equations and linear algebra. Students seeking improvement in their basic mathematical skills and those desiring development of advanced mathematical methods can all find meaningful activities in the mathematics program. While there are job opportunities in pure mathematics, there are even more in education, business, engineering, and other technical fields that rely on mathematics. Students planning to transfer to a four-year institution and major in mathematics or a related field should consult with a counselor regarding the transfer process and lower division requirements.

MATHEMATICS ASSOCIATE OF SCIENCE DEGREE

An Associate of Science degree with a specialization in Mathematics can be earned by completing the following required courses in addition to fulfilling the breadth requirements for the associate degree (minimum 60 semester units).

REQUIRED COURSES:	UNITS
MATH 151 Precalculus	4
MATH 250 Single Variable Calculus I	4
MATH 251 Single Variable Calculus II	4
MATH 252 Multivariable Calculus	5
Three units from the list of RECOMMENDED COURSES	3
TOTAL UNITS:	20

RECOMMENDED COURSES:	UNITS
CS 190 Programming in C ++	4
MATH 265 Linear Algebra	3
MATH 266 Ordinary Differential Equations	3

COURSES OFFERED BY THE DEPARTMENT OF MATHEMATICS:

MATH 942 ARITHMETIC 3 UNITS

PREREQUISITE: None.

LECTURE: 3 contact hours per week.

A basic skills course in arithmetic including the fundamental operations of whole numbers, fractions, decimals, ratios, proportions, and percents.

Not applicable to the Associate Degree

MATH 942A VOCATIONAL ARITHMETIC: WHOLE NUMBERS 1 UNIT

PREREQUISITE: None.

LECTURE: 1 contact hour per week.

This is the first course of a basic skills sequence emphasizing arithmetic topics including the fundamental operations of whole numbers as they apply to vocational fields.

Not applicable to the Associate Degree

MATH 942B VOCATIONAL ARITHMETIC: FRACTIONS AND DECIMALS 1 UNIT

PREREQUISITE: MATH 942A.

LECTURE: 1 contact hour per week.

This is the second course of a basic skills sequence emphasizing arithmetic topics including the fundamental operations of fractions and decimals as they apply to vocational fields.

Not applicable to the Associate Degree

MATH 942C VOCATIONAL ARITHMETIC: PROPORTIONS, RATIOS, PERCENTS, AND GEOMETRY 1 UNIT

PREREQUISITE: MATH 942B.

LECTURE: 1 contact hour per week.

This is the third course of a basic skills sequence emphasizing arithmetic topics including proportions, ratios, percents, and geometry as they apply to vocational fields.

Not applicable to the Associate Degree

MATH 952 PREALGEBRA 4 UNITS

PREREQUISITE: MATH 942 or MATH 942C or eligibility for MATH 942 as determined through the SBVC assessment process.

LECTURE: 4 contact hours per week.

An introduction to mathematical properties; exponential notation; linear equations in one variable; algebraic word problems; variables; polynomials; and the appropriate rules for rational numbers, whole numbers, and integers; an emphasis on speaking, listening, reading, and writing in communicable mathematical terminology.

Not applicable to the Associate Degree

MATH 952A
PREALGEBRA: INTEGERS 1 UNIT
PREREQUISITE: MATH 942 or MATH 942C or eligibility for MATH 952 as determined through the SBVC assessment process.

LECTURE: 1 contact hour per week.

First course of a sequence emphasizing prealgebra topics including properties of real numbers, operations with integers, an introduction to variables, and simplifying algebraic expressions by adding subtracting, multiplying and dividing polynomials.

Not Applicable to Associate Degree

MATH 952B
PREALGEBRA: FRACTIONS 1 UNIT
PREREQUISITE: MATH 952A.

LECTURE: 1 contact hour per week.

Second course of a sequence emphasizing prealgebra topics including properties of fractions, operations with fractions, and simplifying algebraic expressions and solving simple linear equations containing fractions.

Not Applicable to Associate Degree

MATH 952C
PREALGEBRA: EXPONENTS AND LINEAR EQUATIONS 1 UNIT
PREREQUISITE: MATH 952B.

LECTURE: 1 contact hour per week.

Third course of a sequence emphasizing prealgebra topics including odd, even and prime numbers, rules of exponents, performing operations with exponents, simplifying algebraic expressions containing exponents, and further work solving simple linear equations.

Not Applicable to Associate Degree

MATH 952D
PREALGEBRA: DECIMALS, PERCENT, AND RATIOS 1 UNIT

PREREQUISITE: MATH 952C.

LECTURE: 1 contact hour per week.

Fourth course of a sequence emphasizing prealgebra topics including operations with decimals, percent, and ratios, simplifying algebraic expressions containing decimals and percent, solving proportions, solving simple linear equations containing decimals, and applications involving decimals, percent, and proportions.

Not Applicable to Associate Degree

MATH 010
FOUNDATIONAL SKILLS FOR MATHEMATICAL MAJORS .25 UNIT

PREREQUISITE: None.

COREQUISITE: MATH 102, 103, 151, 250, 251, 252, 265, or 266.

LABORATORY: 13.5 contact hours per semester.

This course enables students to develop and strengthen foundational mathematical skills during enrollment in major's-level mathematics coursework. Workshops emphasize skill-building in the analytical and communication skills necessary for success in major's-level mathematics classes and professional-level mathematics careers. Topics include applied math, word problems, data manipulation, graphing, logical argument and writing to support a thesis, critical thinking, and the use of technology. Graded on a Pass/No Pass basis only.

Associate Degree Applicable

MATH 090
ELEMENTARY ALGEBRA 4 UNITS
PREREQUISITE: MATH 952, MATH 952D or eligibility for MATH 090 as determined through the SBVC assessment process.

LECTURE: 4 contact hours per week.

Covers the basic concepts typically introduced in high school algebra, including operations on polynomials, exponents, solving linear and quadratic equations, linear inequalities, word problems, factoring, and rational expressions.

Associate Degree Applicable

MATH 093
PLANE GEOMETRY 4 UNITS
PREREQUISITE: MATH 090 or eligibility for MATH 095 as determined through the SBVC assessment process.

LECTURE: 4 contact hours per week.

A review of high school geometry, including mathematical logic, geometric constructions, congruences, similarities, and other properties of basic closed plane figures.

Associate Degree Applicable

MATH 095
INTERMEDIATE ALGEBRA 4 UNITS
PREREQUISITE: MATH 090 or eligibility for MATH 095 as determined through the SBVC assessment process OR BUSCAL 091.

LECTURE: 4 contact hours per week.

Builds on the skills of solving equations, manipulating polynomials, factoring, and algebraic fractions. This course includes simplifying complex fractions, finding real solutions to quadratic and rational equations, an introduction to linear inequalities, rational exponents and radicals, graphing equations of straight lines, solving linear systems of equations and application problems throughout the different topics.

Associate Degree Applicable

MATH 102
COLLEGE ALGEBRA 4 UNITS
PREREQUISITE: MATH 095 or eligibility for MATH 102 as determined through the SBVC assessment process.

LECTURE: 4 contact hours per week.

This course is designed for students with a strong foundation in algebra. It includes the study of quadratic equations and inequalities and their applications, an introduction to functions including operations and inverses, exponential functions and their graphs, logarithmic functions and their graphs and properties, in depth work graphing functions with transformations, an introduction to sequences, series, and the Binomial Expansion Theorem.

Associate Degree Applicable

*Course credit transfers to CSU and *UC.*

CAN (California Articulation Number): MATH 10

MATH 103
PLANE TRIGONOMETRY **4 UNITS**
PREREQUISITE: MATH 102 or eligibility for MATH 103 as determined through the SBVC assessment process.
LECTURE: 4 contact hours per week.
The study of trigonometry including trigonometric functions, identities, trigonometric equations, periodicity, graphs of the trigonometric functions, inverse functions, and solution of triangles.
Associate Degree Applicable
Course credit transfers to CSU.
CAN (California Articulation Number): MATH 8

MATH 108
INTRODUCTION TO PROBABILITY AND STATISTICS **4 UNITS**
PREREQUISITE: MATH 095 or eligibility for MATH 102 as determined through the SBVC assessment process.
LECTURE: 4 contact hours per week.
An introductory course to probability, descriptive and inferential statistics with applications to the natural sciences, business, economics, and the behavioral sciences.
Associate Degree Applicable
*Course credit transfers to CSU and *UC.*
CAN (California Articulation Number): STAT 2

MATH 115
IDEAS OF MATHEMATICS **3 UNITS**
PREREQUISITE: MATH 095 or eligibility for MATH 102 as determined through the SBVC assessment process.
LECTURE: 3 contact hours per week.
This transfer level course is designed for non-science majors and includes sets, propositional logic, inductive reasoning and applications, mathematical patterns, counting methods, and finite probability spaces.
Associate Degree Applicable
Course credit transfers to CSU and UC.
CAN (California Articulation Number): MATH 2

MATH 151
PRECALCULUS **4 UNITS**
PREREQUISITE: MATH 102 or eligibility for MATH 151 as determined through the SBVC assessment process.
LECTURE: 4 contact hours per week.
This course provides foundational skills to facilitate success in calculus. The course includes inequalities, functions and their graphs, polynomials and rational functions, exponential and logarithmic functions, conics, sequences and series, mathematical induction, the Binomial Theorem, and systems of equations and inequalities.
Associate Degree Applicable
*Course credit transfers to CSU and *UC.*
CAN (California Articulation Number): MATH 16

MATH 222
INDEPENDENT STUDY IN MATHEMATICS **1-3 UNITS**
PREREQUISITE: MATH 095 or eligibility for MATH 102 as determined through the SBVC assessment process.
INDEPENDENT STUDY: 3-9 contact hours per week.
Assigned projects involving research or directed study for selected students who are interested in furthering their knowledge of mathematics on an independent study basis. Each unit of independent study requires 3 contact hours per week for an entire semester. Enrollment is limited to students who meet independent study criteria. A contract must be prepared with the instructor prior to registration.
Associate Degree Applicable
Course credit transfers to CSU.
Limited transfer to UC; credit determined after transfer to UC.

MATH 250
SINGLE VARIABLE CALCULUS I **4 UNITS**
PREREQUISITES: MATH 103 and MATH 151 or eligibility for MATH 250 as determined through the SBVC assessment process.
LECTURE: 4 contact hours per week.
A first course in calculus including limits, continuity, derivatives of algebraic and trigonometric functions, applications of derivatives, antiderivatives, and definite integrals and their applications.
Associate Degree Applicable
Course credit transfers to CSU and UC.
CAN (California Articulation Number): MATH 18

MATH 251
SINGLE VARIABLE CALCULUS II **4 UNITS**
PREREQUISITE: MATH 250.
LECTURE: 4 contact hours per week.
This second course in calculus provides further application of definite integrals, differentiation and integration of transcendental functions, techniques of integration, L'Hopital's rule and improper integrals, infinite sequences and series, Taylor and power series.
Associate Degree Applicable
Course credit transfers to CSU and UC.
CAN (California Articulation Number): MATH 20

MATH 252
MULTIVARIABLE CALCULUS **5 UNITS**
PREREQUISITE: MATH 251.
LECTURE: 5 contact hours per week.
A third course in calculus including vectors, lines, and simple surfaces in three dimensional space, some linear algebra topics, vector-valued functions, partial derivatives, multiple integrals, line integrals and Green's Theorem, Divergence Theorem, surface integrals and the theorems of Gauss and Stokes.
Associate Degree Applicable
Course credit transfers to CSU and UC.
CAN (California Articulation Number): MATH 22

MATH 265
LINEAR ALGEBRA **3 UNITS**
PREREQUISITE: MATH 250 or eligibility as determined through the SBVC assessment process.
LECTURE: 3 contact hours per week.

An introduction to linear algebra that complements advanced courses in calculus. Topics include systems of linear equations, matrix operations, determinants, vectors and vector spaces, eigenvalues and eigenvectors, and linear transformations.

Associate Degree Applicable

Course credit transfers to CSU and UC.

CAN (California Articulation Number): MATH 26

MATH 266
ORDINARY DIFFERENTIAL EQUATIONS **3 UNITS**
PREREQUISITE: MATH 251.
DEPARTMENTAL ADVISORY: MATH 252.
LECTURE: 3 contact hours per week.

An introduction to differential equations that complements advanced courses in calculus. Topics include first order differential equations and applications, linear differential equations and some applications of second order linear differential equations, linear systems, and an introduction to series solutions and the Laplace transform.

Associate Degree Applicable

Course credit transfers to CSU and UC.

CAN (California Articulation Number): MATH 24

MATH 285
HONORS IN MATHEMATICS I **3 UNITS**
PREREQUISITE: MATH 095 or MATH 102.
LECTURE: 2 contact hours per week and
LABORATORY: 2 contact hours per week.

An introduction to algebraic concepts and functional properties necessary for understanding limits and the application of those limits to their derivative functions in calculus.

Associate Degree Applicable

Course credit transfers to CSU and UC.

MATHEMATICS APPLIED

See the Department of BUSINESS CALCULATIONS or Technical Calculations courses within the Department of ELECTRICITY/ELECTRONICS

MICROBIOLOGY

See courses within the BIOLOGY DEPARTMENT

MODERN LANGUAGES

For courses in MODERN LANGUAGES, see:
 American Sign Language, French,
 and Spanish



MUSIC

DIVISION: Visual, Performing and Media Arts
DIVISION DEAN: Vacant
FACULTY CHAIR: Matie Scully, M.M.
 North Hall 204
 (909) 384-8545
ADMINISTRATIVE SECRETARY: To Be Announced
 (909) 384-8906
DIVISION OFFICE: North Hall 236
 (909) 384-4445
LIAISON COUNSELOR: Juan Zepeda, M.S.
 (909) 384-4404

Music is one of the most rewarding of all human endeavors, and the faculty and students in the Department of Music share a deep love for their art and a common desire to achieve excellence in it. The curriculum provides basic preparation for careers in music or further study, and is designed to provide a balanced education in the many facets of musical experience. It is the goal of the Music Department to help students develop their musical and intellectual potential to the highest possible level.

Students planning to transfer to a four-year institution and major in music should consult with a counselor regarding the transfer process and lower division requirements.

MUSIC ASSOCIATE OF ARTS DEGREE

To graduate with a specialization in Music, students must complete the following required courses plus the general breadth requirements for the Associate Degree (total = 60 units).

REQUIRED COURSES:		UNITS
MUS 101	Music Theory I: Fundamentals	3
MUS 101L	Musicianship I	1
MUS 102	Music Theory II: Scales and Modes	3
MUS 102L	Musicianship II	1
MUS 201	Music Theory III: Basic Harmony	3
MUS 201L	Musicianship III	1
MUS 202	Music Theory IV: Harmony	3
MUS 202L	Musicianship IV	1
MUS 121	Music Literature I –Middle Ages Through Classicism	3
MUS 122	Music Literature II – Classicism To Present	3
MUS 133	Beginning Piano	3

Four semester units from the following performance courses: 4

MUS 141x4, 150x4, 152x4, 154x4, 156x4, 158x4

TOTAL UNITS: 29

COURSES OFFERED BY THE DEPARTMENT OF MUSIC:

MUS 100
INTRODUCTION TO MUSIC 3 UNITS
PREREQUISITE: None.

LECTURE: 3 contact hours per week.

This course introduces students to music and methods of music listening. Included in this course will be guidelines for music selection, cross-cultural studies in music, a discussion of patrons and audiences, consideration of the roles of women in creating music, and a history of popular music.

Associate Degree Applicable

Course credit transfers to CSU and UC.

MUS 101
MUSIC THEORY I: FUNDAMENTALS 3 UNITS
PREREQUISITE: MUS 101L.

LECTURE: 3 contact hours per week.

Designed to teach music terminology, rhythm, pitch, notation, meter, key signatures, scales, chords, and keyboard geography. Includes a study of the role that music plays in society, its aesthetic impact, and some of the music of important composers in the development of music including J.S. Bach, Mozart, Beethoven, Brahms, Wagner, and Copland.

Associate Degree Applicable

Course credit transfers to CSU and UC.

MUS 101L
MUSICIANSHIP I 1 UNIT
PREREQUISITE: None.

COREQUISITE: MUS 101.

LABORATORY: 3 contact hours per week.

A general study of the components of musicianship, this course explores how musical sounds are represented on paper through the use of graphic symbols and the basic ways in which they relate to each other in music composition. This course further explores how the musician interprets these symbols.

Associate Degree Applicable

Course credit transfers to CSU and UC.

MUS 102
MUSIC THEORY II: SCALES AND MODES 3 UNITS
PREREQUISITES: MUS 101 and MUS 101L
COREQUISITE: MUS 102L.

LECTURE: 3 contact hours per week and

Designed to teach analytical and compositional techniques through a progressive study of the following: counterpoint, harmony, modulation, voice leading, harmonic and formal analysis, and 20th century atonality. Examines key words by important composers in the development of music such as J.S. Bach, Beethoven, Debussy, Schoenberg and Stravinsky and the impact these pieces have made in our society and its aesthetic development.

Associate Degree Applicable

Course credit transfers to CSU and UC.

MUS 102L
MUSICIANSHIP II 1 UNIT
PREREQUISITES: MUS 101 and MUS 101L.
COREQUISITE: MUS 102.

LABORATORY: 3 contact hours per week.

Continues to focus on the study of musicianship through its components. Explores dictation skills (the notation of aural impressions), the continued use of solfeggio syllables to discern pitches within a tonal framework, and keyboard fundamentals designed to elevate students' levels of musicianship.

Associate Degree Applicable

Course credit transfers to CSU and UC.

MUS 104
HISTORY OF ROCK AND ROLL 3 UNITS
PREREQUISITE: None.

LECTURE: 3 contact hours per week.

A chronological survey of rock music styles including origins, development, effects on today's society, and major artists.

Associate Degree Applicable

Course credit transfers to CSU and UC.

MUS 105
AMERICAN POPULAR MUSIC 3 UNITS
PREREQUISITE: None.

LECTURE: 3 contact hours per week.

This course traces the social history of America through its music by comparing the works of outstanding musicians and examining them in detail to demonstrate similarities and differences among the various styles.

Associate Degree Applicable

Course credit transfers to CSU and UC.

MUS 106
HISTORY OF JAZZ 3 UNITS
PREREQUISITE: None.

LECTURE: 3 contact hours per week.

Provides the student with a chronological survey of jazz music styles, including origins, development, effects on today's society, and major artists and styles. Concepts such as musical structure and form are explored.

Associate Degree Applicable

Course credit transfers to CSU and UC.

MUS 107
MUSIC OF THE WORLD 3 UNITS
PREREQUISITE: None.

LECTURE: 3 contact hours per week.

A survey of the traditional and folk music of the Americas, Europe, Near-Middle-Far East and sub-Sahara Africa. Live and filmed performances introduce students to the instrumental and vocal techniques, musical structures and performance contexts within selected cultures of these areas. Includes the impact of western influences.

Associate Degree Applicable

Course credit transfers to CSU and UC.

MUS 117x4
GUITAR INSTRUCTION 1 UNIT
PREREQUISITE: None.
LABORATORY: 3 contact hours per week.
A progressive study of the guitar beginning with stringing, tuning and fingering, and continuing with the development of playing techniques, notation, reading guitar music, playing melodies, chord construction, and accompaniment. Students must provide their own instruments. This course may be taken four times.
Associate Degree Applicable
Course credit transfers to CSU and UC.

MUS 121
MUSIC LITERATURE I – MIDDLE AGES THROUGH CLASSICISM 3 UNITS
PREREQUISITE: None.
LECTURE: 3 contact hours per week.
An overview of music's historical development from the Middle Ages through Classicism. Emphasis is on appreciation of musical form and the role of music in a multicultural society to political and artist events.
Associate Degree Applicable
Course credit transfers to CSU and UC.

MUS 122
MUSIC LITERATURE II – CLASSICISM TO PRESENT 3 UNITS
PREREQUISITE: None.
LECTURE: 3 contact hours per week.
An overview of music's historical development from Classicism to the present. Emphasis is on appreciation of musical form and the role of music in a multicultural society to political and artist events.
Associate Degree Applicable
Course credit transfers to CSU and UC.

MUS 123
BEGINNING MIDI WORKSTATION 3 UNITS
PREREQUISITE: None.
LECTURE: 2 contact hours per week and
LABORATORY: 3 contact hours per week.
An introduction to MIDI and its applications, the use of computers, MIDI interface, synthesizers, drum machine and tape recorder in developing musical projects. This course will emphasize developing competency in music sequencing and the use of graphics software.
Associate Degree Applicable
Course credit transfers to CSU.

MUS 124
MIDI-WORKSTATION: SONGS AND STYLES 3 UNITS
PREREQUISITE: MUS 123.
DEPARTMENTAL ADVISORY: Concurrent enrollment in MUS 127x4.
LECTURE: 2 contact hours per week and
LABORATORY: 3 contact hours per week.
Practical experience in MIDI (Musical Instrument Digital Interface) and its applications, with an emphasis on song writing and constructing stylistic demonstrations similar to those used in the music and film industries. Competencies in music sequencing and the use of graphics software will be developed.
Associate Degree Applicable
Course credit transfers to CSU.

MUS 127x4
MIDI WORKSTATION: PRACTICUM LABORATORY 1 UNIT
PREREQUISITE: MUS 123.
LABORATORY: 3 contact hours per week.
Practical experience in MIDI and its applications. Workstation format will provide the basis for MIDI instruction, benefiting both the beginner and experienced user. Subsequent enrollment will provide the student an opportunity for developing additional skill and competency in the subject matter. This course may be taken four times.
Associate Degree Applicable
Course credit transfers to CSU.

MUS 130
ELEMENTARY VOICE 3 UNITS
PREREQUISITE: None.
LECTURE: 2 contact hours per week and
LABORATORY: 2 contact hours per week.
An introduction and progressive study of vocal techniques including muscular aspects, sound producing properties of the vocal mechanism with emphasis on singing and vocal projection used in a speech and drama and standard vocal literature.
Associate Degree Applicable
Course credit transfers to CSU and UC.

MUS 131
INTERMEDIATE VOICE 3 UNITS
PREREQUISITE: MUS 130.
DEPARTMENTAL ADVISORY: Concurrent enrollment in MUS 141x4.
LECTURE: 2 contact hours per week and
LABORATORY: 2 contact hours per week.
This course is designed for the singer who has had formal vocal training and wishes to pursue additional training for a career in the vocal arts. Emphasis is on vocal technique, voice quality, expression, style, interpretation, stage presence, and multi-language diction.
Associate Degree Applicable
Course credit transfers to CSU and UC.

MUS 133
BEGINNING PIANO 3 UNITS
PREREQUISITE: None.
DEPARTMENTAL ADVISORY: Concurrent enrollment in MUS 101.
LECTURE: 2 contact hours per week and
LABORATORY: 2 contact hours per week.
This course teaches practical keyboard facility, sight reading, elementary improvisation and harmonization of folk melodies, and leads to the performance of simple piano selections. This course will be useful for those desiring to learn to play the piano, organ, or electronic keyboards.
Associate Degree Applicable
Course credit transfers to CSU and UC.

MUS 134
INTERMEDIATE PIANO 3 UNITS
PREREQUISITE: MUS 133.
DEPARTMENTAL ADVISORY: MUS 102.
LECTURE: 2 contact hours per week and
LABORATORY: 2 contact hours per week.
This course focuses on the improvement of keyboard facility and sight reading abilities, advances improvisation and harmonization skills, and directs the performance of complex piano selections. This course will be useful for those desiring to strengthen current keyboard skills.
Associate Degree Applicable
Course credit transfers to CSU and UC.

MUS 136
INTRODUCTION TO JAZZ ROCK PIANO 3 UNITS
PREREQUISITE: MUS 133.
LECTURE: 2 contact hours per week and
LABORATORY: 2 contact hours per week.
 An introduction to the contemporary styles of piano performance with an emphasis on jazz, rock, Latin and pop. Includes contemporary theory, ear training and improvisation skills.
Associate Degree Applicable
Course credit transfers to CSU and UC.

MUS 141x4
APPLIED MUSIC 1 UNIT
PREREQUISITE: None.
LABORATORY: 3 contact hours per week.
 Applied music study in piano, voice and orchestral instruments with an approved off-campus instructor. Students are required to have 16 one-hour lessons during the semester, and are responsible for the cost of private instruction. At the end of the semester, each student will perform before the music faculty to determine semester grade. This course may be taken four times. **AT LEAST THREE YEARS OF PREVIOUS STUDY ON INSTRUMENT OR VOICE IS REQUIRED.**
Associate Degree Applicable
Course credit transfers to CSU and UC.

MUS 150x4
MIXED CHORUS 1 UNIT
PREREQUISITE: None.
DEPARTMENTAL ADVISORY: Concurrent enrollment in MUS 101 or MUS 130.
LABORATORY: 3 contact hours per week.
 Foundational techniques in such aspects of choral music as breathing, posture, tone production, enunciation and musicianship, especially recommended for education and liberal arts majors who desire vocal training. Includes choral music from a variety of stylistic periods including classical, spiritual, folk and musical theatre. This course may be taken four times.
Associate Degree Applicable
Course credit transfers to CSU and UC.

MUS 152x4
CHAMBER SINGERS 2 UNITS
PREREQUISITES: None.
LABORATORY: 6 contact hours per week.
 In this course students will study and perform a wide variety of outstanding music literature from all periods suitable to a chamber group, including classical genres and contemporary art music as well as musical theater and opera excerpts. Neither experience nor audition is necessary.
Associate Degree Applicable
Course credit transfers to CSU and UC.

MUS 154x4
COLLEGE SINGERS 2 UNITS
PREREQUISITE: None.
DEPARTMENTAL ADVISORY: Choral experience and/or MUS 101 or MUS 130 or equivalent.
LABORATORY: 6 contact hours per week.
 Rehearsal and performance of college level choral literature from various style periods. The performance schedule includes both on and off campus concerts throughout the semester. This course may be taken four times.
Associate Degree Applicable
Course credit transfers to CSU and UC.

MUS 156x4
CONCERT CHOIR 2 UNITS
PREREQUISITE: None.
DEPARTMENTAL ADVISORY: Choral experience or MUS 101.
LABORATORY: 6 contact hours per week.
 Progressive study and performance of outstanding representative choral works from all periods of music history. This course may be taken four times.
Associate Degree Applicable
Course credit transfers to CSU and UC.

MUS 158x4
GOSPEL CHOIR 1 UNIT
PREREQUISITE: None.
LABORATORY: 3 contact hours per week.
 For students interested in the performance of a unique genre of African-American music; emphasis is on the evolutionary aspects of gospel as reflected in the growth of American civilization. This course may be taken four times.
Associate Degree Applicable
Course credit transfers to CSU and UC.

MUS 201
MUSIC THEORY III: BASIC HARMONY 3 UNITS
PREREQUISITES: MUS 102 and MUS 102L.
COREQUISITE: MUS 102.
LECTURE: 3 contact hours per week.
 A complete study of diatonic harmonies, including a review of triad formations and principles of voice-leading. Beginning study of seventh chords, secondary dominants, realization of figured bass lines, beginning formal analysis and intermediate ear-training (two-part dictation) and sight-singing of harmonic parts in chorales. Includes analysis of the chorales by J.S. Bach, sight-singing chorale parts, and taking two-part dictation of melodic and harmonic lines from such chorales.
Associate Degree Applicable
Course credit transfers to CSU and UC.

MUS 201L
MUSICIANSHIP III 1 UNIT
PREREQUISITES: MUS 102 and MUS 102L.
COREQUISITE: MUS 201.
LABORATORY: 3 contact hours per week.
 Emphasis on further development of skills in sight singing melodies which contain all intervals, melodic dictation which contains modulation, harmonic identification of all diatonic seventh chords and harmonic dictation of chorale phrases which modulate, rhythmic dictation with quarter and eighth beat values and in compound meters.
Associate Degree Applicable
Course credit transfers to CSU.

MUS 202
MUSIC THEORY IV: HARMONY 3 UNITS
PREREQUISITES: MUS 201 and MUS 201L.
COREQUISITE: MUS 202L.
LECTURE: 3 contact hours per week.
 A conclusive study of diatonic harmonies, including further work with secondary dominant chord structures and figured bass line realizations. An extensive study of ninth chords (complete, incomplete, and dominant ninth), Neapolitan and augmented sixth chords as well as a study of irregular resolution will be undertaken. Conclusive study of Bach Chorales and other brief forms will be undertaken.
Associate Degree Applicable
Course credit transfers to CSU and UC.

MUS 202L**MUSICIANSHIP IV****1 UNIT****PREREQUISITES: MUS 201 and MUS 201L.****COREQUISITE: MUS 202.****LABORATORY: 3 contact hours per week.**

Emphasis on further development of skills in sight singing modal melodies and melodies containing larger leaps and non-diatonic tones, dictation of melodies with non-diatonic tones and modal melodies, harmonic identification of secondary dominants and augmented sixth and Neapolitan sixth chord, rhythmic dictation with changing meters and super triplets.

*Associate Degree Applicable**Course credit transfers to CSU and UC.***MUS 222****INDEPENDENT STUDY IN MUSIC****1-3 UNITS****PREREQUISITE: None.****INDEPENDENT STUDY: 3-9 contact hours per week.**

Assigned projects involving research and analysis of selected topics or directed study for students who are interested in furthering their knowledge of music on an independent study basis. For each unit earned, students are required to devote three contact hours per week throughout the semester. Enrollment limited to those who meet independent study criteria. Prior to registration, a contract must be prepared. See instructor for details.

*Associate Degree Applicable**Course credit transfers to CSU.**Limited transfer to UC; credit determined after transfer to UC.***MUS 285****HONORS IN MUSIC****3 UNITS****PREREQUISITE: MUS 101 or MUS 121 or MUS 122.****LECTURE: 3 contact hours per week.**

A study of selected topics from musical literature ranging from Gregorian Chant to Twentieth Century composition, focusing on the analysis of structure, thematic material and, in some cases, literary relationships.

*Associate Degree Applicable**Course credit transfers to CSU and UC.***NURSING**

DIVISION: Health Science
 DIVISION DEAN: Marilyn Johnson, M.N.
 FACULTY CHAIR: Priscilla Taylor, M.S.N.
 (909) 384-8925
 OTHER FACULTY: Deborah Burton, M.S.N.
 June Hill, M.S.
 Laura Leedah, Ed.D.
 Gail Mack, M.S.N.
 Tamara Maurizi, M.S.N.
 Marion Meines, M.S.N.
 Violeta Obra, M.S.
 Geoff Schroder, M.S.N.
 Alicia Tuvida, M.N.
 Sandra Waters, M.S.N.
 Rebecca Whitfield, M.S.N.
 Christie Winter, M.S.
 ADMINISTRATIVE SECRETARY: Dorothy N. Fierro
 DIVISION OFFICE: Health and Life Science 101
 (909) 384-4450
 LIAISON COUNSELOR: Juan Zepeda, M.S.
 (909) 384-4404

This degree program is designed to prepare students to become Registered Nurses who provide nursing care to assist patients in attaining their maximum level of wellness. Graduates are eligible to take the national licensing examination. The program is accredited by the California State Board of Registered Nursing and the National League for Nursing Accrediting Commission, 61 Broadway - 33rd Floor, New York, NY 10006.

Students are admitted in the Fall and Spring semesters. Students must complete program prerequisites, support courses, required courses, and apply and be accepted to the program. To enroll in the program, students must pass a background check and meet the health requirements. California law allows for denial of the RN license based on any conviction or legal action related to nursing practice. For further information: www.rn.ca.gov. Licensed Vocational Nurses may also take courses leading to Registered Nurse licensure. See options below.

PREREQUISITES FOR THE NURSING PROGRAM

- A. High school completion or equivalent (transcript, diploma, G.E.D. or the California State High School Proficiency Exam, or college degree)
- B. Freshman Composition, ENGL 101 with a grade of C or higher
- C. Intermediate Algebra, MATH 095 or higher level with a grade of C or higher
- D. Science courses listed below must be completed with a grade of C or higher and a minimum G.P.A. of 2.75 in the four courses:
 1. Human Anatomy and Physiology, BIOL 250 & 251 or BIOL 260 & 261
 2. Microbiology, BIOL 270
 3. General Psychology, PSYCH 100 or PSYCH 100H

Note: BIOL 261 (or BIOL 250 & 251) and BIOL 270 must be taken within 5 years of application to the program; BIOL 251 has a prerequisite of BIOL 250; BIOL 261 has a prerequisite of BIOL 260 and CHEM 101; BIOL 270 has a prerequisite of BIOL 250 or 260 or 261 and CHEM 101, CHEM 101 has a prerequisite of MATH 090.

SUPPORT COURSES FOR THE NURSING PROGRAM

Complete courses below by the end of the program with a grade of C or higher.

- A. Elements of Public Speaking, SPEECH 100 or 100H or Interpersonal Communication, SPEECH 111
- B. Introduction to Sociology, SOC 100 or 100H or Cultural Anthropology, ANTHRO 102

APPLICATION TO THE NURSING PROGRAM

Applications to the nursing program may only be submitted when all program prerequisites have been completed. Applications must be received or postmarked by February 1 for entry in the Fall semester or by September 1 for entry in the Spring semester. Incomplete applications will not be accepted. Late applications will only be considered if space is available. Submit the following to the Health Science Division Office, HLS 101:

- A. Application form - available in the Health Science Division or on-line.
- B. Official college transcripts from all colleges or universities attended except for SBVC or Crafton Hills College. Transcripts must be issued within the last 6 months and document that the program prerequisites have been completed. If transcripts are from a foreign country, they must be evaluated for equivalency - see Admission Clerk.
- C. High School completion document.

ACCEPTANCE PROCEDURE

Applications are evaluated according to program prerequisites. Applicants who meet all program prerequisites will be considered for acceptance depending on space availability. If there are more students with requirements met than spaces available, students will be randomly ranked and accepted or placed on the Wait List. Applicants will be notified in writing of their application status.

LVN to RN PROGRAM

California Licensed Vocational Nurses may apply to the regular nursing program or select the LVN to RN Option:

- A. **LVN to RN Degree Option:**
 1. Prerequisites. Same as the RN program, plus one year full-time work experience as an LVN, and Calif. LVN license
 2. By the end of the program, complete Support Courses and SBVC general education breadth requirements for the Associate of Science Degree.
 3. Required courses: Complete each of the following courses with a grade of C or higher: NURS 108, 109 (includes challenge exams to determine eligibility to enter the following courses NURS 200, 202, 210, 211, 212, and 217).
 4. Apply by December 1 for February entry. Applicants must have all prerequisites completed or in progress when the application is submitted. Submit to the Health Science Division Office, HLS 101: LVN to RN application, official transcript of vocational nursing program and all colleges attended except SBVC and Crafton Hills College, document verifying High School completion, copy of LVN license, and resume summarizing work experience as an LVN (employer, type of patient care unit, month/year starting and ending dates).

To graduate with an Associate of Science degree with a major in nursing, complete each of the following courses with a grade of C or higher and the general education breadth requirements.

REQUIRED NURSING COURSES:		UNITS
NURS 100	Introduction to the Associate Degree Nursing Program	1
NURS 102	Fundamentals of Nursing	4.5
NURS 104	Medical-Surgical Nursing I	5
NURS 108	Pharmacology for Nurses	1
NURS 110	Medical-Surgical Nursing II	5.5
NURS 112	Maternity Nursing	5
NURS 200	Medical-Surgical Nursing III	5.5
NURS 202	Pediatric Nursing	4.75
NURS 210	Nursing Care of Critically Ill	2.5
NURS 211	Medical-Surgical Nursing IV	3.75
NURS 212	Psychiatric Nursing	2.75
NURS 217	Advanced Ethical and Legal Aspects of Nursing	1
TOTAL UNITS:		42.25



COURSES OFFERED BY THE DEPARTMENT OF NURSING:

NURS 100
INTRODUCTION TO THE ASSOCIATE DEGREE NURSING PROGRAM **1 UNIT**
PREREQUISITE: None.
LECTURE: 1 contact hour per week.
 Introduction to core concepts of the nursing curriculum conceptual framework, anxiety/stress, defense mechanisms, crisis intervention, death and dying, and nursing ethics. Includes student learning responsibilities and strategies for success in the nursing program.
REGISTRATION IS LIMITED TO STUDENTS WHO HAVE COMPLETED PROGRAM PREREQUISITES AND HAVE BEEN ACCEPTED INTO THE NURSING PROGRAM.
Associate Degree Applicable
Course credit transfers to CSU.

NURS 101
APPLICATION OF CRITICAL THINKING TO FIRST
LEVEL NURSING PRACTICE 1 UNIT
PREREQUISITE: None.
COREQUISITES: NURS 102 or NURS 104.
LECTURE: 0.5 contact hour per week and
LABORATORY: 1.5 contact hours per week.
 Designed to facilitate development of critical thinking and the application of first level medical-surgical nursing theory. Includes analysis of clinical situations, practice of selected first level nursing skills, basic mathematical nursing problems, learning techniques and use of the nursing process. Graded on Pass/No Pass basis only. **REGISTRATION IS LIMITED TO STUDENTS WHO HAVE COMPLETED PROGRAM PREREQUISITES AND HAVE BEEN ACCEPTED INTO THE NURSING PROGRAM.**
Associate Degree Applicable
Course credit transfers to CSU for elective credit only.

NURS 102
FUNDAMENTALS OF NURSING 4.5 UNITS
PREREQUISITES: BIOL 250 and BIOL 251 (or BIOL 260, BIOL 261 and BIOL 270) and PSYCH 100 and ENGL 015.
COREQUISITE: NURS 100.
DEPARTMENTAL ADVISORY: READ 970.
LECTURE: 2.5 contact hours per week and
LABORATORY: 6 contact hours per week.
 Introduction to the nursing care of adult and elder adult clients with basic alterations in the psychological variable. Includes fundamental nursing concepts/skills and beginning application of the nursing process to assist clients attain or maintain their optimum level of wellness. **REGISTRATION IS LIMITED TO STUDENTS WHO HAVE COMPLETED PROGRAM PREREQUISITES AND HAVE BEEN ACCEPTED INTO THE NURSING PROGRAM.**
Associate Degree Applicable
Course credit transfers to CSU.

NURS 103
APPLICATION OF CRITICAL THINKING TO SECOND
LEVEL NURSING PRACTICE 1 UNIT
PREREQUISITE: None.
COREQUISITES: NURS 110 or NURS 112.
LECTURE: 0.5 contact hour per week and
LABORATORY: 1.5 contact hours per week.
 Designed to facilitate development of critical thinking and the application of second level medical-surgical and maternity nursing theory. Includes analysis of clinical situations, practice of selected second level nursing skills, mathematical nursing programs and use of the nursing process. Graded on Pass/No Pass basis only. **REGISTRATION IS LIMITED TO STUDENTS WHO HAVE COMPLETED PROGRAM PREREQUISITES AND HAVE BEEN ACCEPTED INTO THE NURSING PROGRAM.**
Associate Degree Applicable
Course credit transfers to CSU as elective credit only.

NURS 104
MEDICAL-SURGICAL NURSING I 5 UNITS
PREREQUISITE: NURS 102.
LECTURE: 2.75 contact hours per week and
LABORATORY: 6.75 contact hours per week.
 First level medical-surgical nursing focuses on the physiological, sociocultural and developmental variables as they relate to selected alterations in integumentary, immunological, metabolism, reproduction, and musculoskeletal subsystems. Application of the nursing process to assist clients to attain and maintain their optimum level of wellness. **REGISTRATION IS LIMITED TO STUDENTS WHO HAVE COMPLETED PROGRAM PREREQUISITES AND HAVE BEEN ACCEPTED INTO THE NURSING PROGRAM.**
Associate Degree Applicable
Course credit transfers to CSU.

NURS 108
PHARMACOLOGY FOR NURSES 1 UNIT
PREREQUISITE: NURS 102.
LECTURE: 1 contact hour per week.
 Fundamental principles of pharmacology that govern the action of drugs on the human body. Overview of major classifications of drug therapy in relation to the physiological and developmental variables. Includes role of drug therapy in assisting clients to attain and maintain their optimal level of wellness. **REGISTRATION IS LIMITED TO STUDENTS WHO HAVE COMPLETED PROGRAM PREREQUISITES AND HAVE BEEN ACCEPTED INTO THE NURSING PROGRAM.**
Associate Degree Applicable
Course credit transfers to CSU.

NURS 109
VOCATIONAL TO PROFESSIONAL NURSE
TRANSITION 2 UNITS
PREREQUISITES: BIOL 250 and BIOL 251 (or BIOL 260 and BIOL 261), and BIOL 270 and PSYCH 100.
DEPARTMENTAL ADVISORIES: READ 015 and ENGL 015.
LECTURE: 1.5 contact hours per week and
LABORATORY: 1.5 contact hours per week.
 Prepares Licensed Vocational Nurses to transition into the Registered Nursing program. Includes role transition content including: Nursing Process, Standards of Practice, and Critical Thinking in nursing. Challenge examinations covering first & second semester medical-surgical and maternity nursing content will determine eligibility for placement in the program. **REGISTRATION IS LIMITED TO STUDENTS WHO HAVE A CURRENT CALIFORNIA LVN LICENSE AND HAVE BEEN ACCEPTED INTO THE LVN TO RN NURSING PROGRAM.**
Associate Degree Applicable
Course credit transfers to CSU.

NURS 110
MEDICAL-SURGICAL NURSING II 5.5 UNITS
PREREQUISITE: NURS 104.

LECTURE: 3.25 contact hours per week and
LABORATORY: 6.75 contact hours per week.

Second level medical-surgical nursing focusing on the physiological, sociocultural and developmental variables as they relate to selected alterations in oxygenation, digestion and bowel elimination, metabolism and cerebral/peripheral neurological innervation subsystems. Application of the nursing process to assist clients to attain and maintain their optimum level of wellness. **REGISTRATION IS LIMITED TO STUDENTS WHO HAVE COMPLETED PROGRAM PREREQUISITES AND HAVE BEEN ACCEPTED INTO THE NURSING PROGRAM.**

Associate Degree Applicable
Course credit transfers to CSU.

NURS 112
MATERNITY NURSING 5 UNITS
PREREQUISITE: NURS 104.

LECTURE: 2.75 contact hours per week and
LABORATORY: 6.75 contact hours per week.

Maternity nursing focuses on the physiological, psychological, sociocultural and developmental variables. Applicable of the nursing process to assist childbearing families to attain and maintain their optimum level of wellness. **REGISTRATION IS LIMITED TO STUDENTS WHO HAVE COMPLETED PROGRAM PREREQUISITES AND HAVE BEEN ACCEPTED INTO THE NURSING PROGRAM.**

Associate Degree Applicable
Course credit transfers to CSU.

NURS 118
NURSING CARE PLAN ENRICHMENT 1 UNIT
PREREQUISITE: NURS 102.

LECTURE: 1 contact hour per week.

Supplementary course to assist students to increase understanding and improve ability to construct client-focused nursing care plans using the case analysis method. **REGISTRATION IS LIMITED TO STUDENTS WHO HAVE COMPLETED PROGRAM PREREQUISITES AND HAVE BEEN ACCEPTED INTO THE NURSING PROGRAM.**

Associate Degree Applicable
Course credit transfers to CSU for elective credit only.

NURS 198
NURSING WORK EXPERIENCE 1-4 UNITS
PREREQUISITE: None.

Supervised training in the form of on the job employment that will enhance the student's educational goals. The student's major and job must match. Students work 5-20 contact hours per week to earn units using the following formula: For paid work, 75 hours = 1 unit; for volunteer work, 60 hours = 1 unit. Students may earn a total of 16 units toward graduation in Work Experience 198 courses. Students **MUST** be working for pay or volunteer before registering for a Work Experience class. **NOTE: Only one section of Work Experience may be taken during a semester.**

Associate Degree Applicable
Course credit transfers to CSU for elective credit only.

NURS 200
MEDICAL-SURGICAL NURSING III 5.5 UNITS
PREREQUISITES: NURS 108 and NURS 110 and
NURS 112.

LECTURE: 3.25 contact hours per week and
LABORATORY: 6.75 contact hours per week.

Third level medical-surgical nursing focusing on the physiological, psychological, sociocultural and developmental variables as they relate to specific alterations in urinary elimination, circulation, metabolism, immunological and hematological subsystems Application of the nursing process to assist clients to attain and maintain their optimum level of wellness. **REGISTRATION IS LIMITED TO STUDENTS WHO HAVE COMPLETED PROGRAM PREREQUISITES AND HAVE BEEN ACCEPTED INTO THE NURSING PROGRAM.**

Associate Degree Applicable
Course credit transfers to CSU.

NURS 201
APPLICATION OF CRITICAL THINKING TO THIRD
LEVEL NURSING PRACTICE 1 UNIT
PREREQUISITE: None.

PREREQUISITE/COREQUISITE: NURS 200 or NURS 202.

LECTURE: 0.5 contact hour per week and
LABORATORY: 1.5 contact hours per week.

Designed to facilitate development of critical thinking and the application of third level medical-surgical and pediatric nursing theory. Includes analysis of clinical situations, practice of third level skills, mathematical nursing problems and use of the nursing process. Graded on Pass/No Pass basis only. **REGISTRATION IS LIMITED TO STUDENTS WHO HAVE COMPLETED PROGRAM PREREQUISITES AND HAVE BEEN ACCEPTED INTO THE NURSING PROGRAM.**

Associate Degree Applicable
Course credit transfers to CSU for elective credit only.

NURS 202
PEDIATRIC NURSING 4.75 UNITS
PREREQUISITES: NURS 108 and NURS 110 and
NURS 112.

LECTURE: 2.75 contact hours per week and
LABORATORY: 6 contact hours per week.

A family-centered approach to the nursing care of infants and children. Application of the nursing process to pediatric clients with commonly occurring alterations in the physiological, psychological, sociocultural and developmental variables to assist them to attain and maintain their optimum level of wellness. **REGISTRATION IS LIMITED TO STUDENTS WHO HAVE COMPLETED PROGRAM PREREQUISITES AND HAVE BEEN ACCEPTED INTO THE NURSING PROGRAM.**

Associate Degree Applicable
Course credit transfers to CSU.

NURS 203
APPLICATION OF CRITICAL THINKING TO
FOURTH LEVEL NURSING PRACTICE 1 UNIT

PREREQUISITE: None.
COREQUISITE: NURS 210 or NURS 211 or NURS 212.
LECTURE: 0.5 contact hour per week and
LABORATORY: 1.5 contact hours per week.

Designed to facilitate development of critical thinking and the application of fourth level medical-surgical, psychiatric and critical care nursing theory. Includes analysis of complex clinical situations, NCLEX style test taking practice, complex mathematical nursing problems and use of the nursing process. Graded on Pass/No Pass basis only. **REGISTRATION IS LIMITED TO STUDENTS WHO HAVE COMPLETED PROGRAM PREREQUISITES AND HAVE BEEN ACCEPTED INTO THE NURSING PROGRAM.**

Associate Degree Applicable
Course credit transfers to CSU for elective credit only.

NURS 210
NURSING CARE OF THE CRITICALLY ILL 2.5 UNITS

PREREQUISITES: NURS 200 and NURS 202.
LECTURE: 1.5 contact hours per week and
LABORATORY: 3 contact hours per week.

Advanced medical-surgical nursing with a focus on the physiological, psychological, sociocultural and developmental variables. Application of the nursing process to adult clients with single or multiple subsystem failure to reestablish equilibrium and assist critically ill clients to attain their optimum level of wellness. **REGISTRATION IS LIMITED TO STUDENTS WHO HAVE COMPLETED PROGRAM PREREQUISITES AND HAVE BEEN ACCEPTED INTO THE NURSING PROGRAM.**

Associate Degree Applicable
Course credit transfers to CSU.

NURS 211
MEDICAL-SURGICAL NURSING IV 3.75 UNITS
PREREQUISITES/COREQUISITE: NURS 210 and
NURS 212.

LECTURE: 1 contact hour per week and
LABORATORY: 8.25 contact hours per week.

Fourth level medical-surgical nursing focusing on the physiological, psychological, sociocultural and developmental variables. Application of the nursing process to the management of groups of clients to assist them to attain and maintain their optimum level of wellness. Included are advanced concepts in nursing leadership, home health care, disaster nursing, and aging. Includes preparation for the NCLEX examination and explores employment opportunities. **REGISTRATION IS LIMITED TO STUDENTS WHO HAVE COMPLETED PROGRAM PREREQUISITES AND HAVE BEEN ACCEPTED INTO THE NURSING PROGRAM.**

Associate Degree Applicable
Course credit transfers to CSU.

NURS 212
PSYCHIATRIC NURSING 2.75 UNITS
PREREQUISITES: NURS 200 and NURS 202.

LECTURE: 1.5 contact hours per week and
LABORATORY: 3.75 contact hours per week.

Introduction to psychiatric nursing with a special focus on neurobiological theory and application of the nursing process to clients with alterations in the psychological variable. Other topics include suicide, substance abuse and domestic violence. **REGISTRATION IS LIMITED TO STUDENTS WHO HAVE COMPLETED PROGRAM PREREQUISITES AND HAVE BEEN ACCEPTED INTO THE NURSING PROGRAM.**

Associate Degree Applicable

NURS 217
ADVANCED ETHICAL AND LEGAL ASPECTS
OF NURSING 1 UNIT

PREREQUISITES: NURS 200 and NURS 202.
LECTURE: 1 contact hour per week.

Explores ethical, legal, and professional aspects related to nursing practice. **REGISTRATION IS LIMITED TO STUDENTS WHO HAVE COMPLETED PROGRAM PREREQUISITES AND HAVE BEEN ACCEPTED INTO THE NURSING PROGRAM.**

Associate Degree Applicable
Course credit transfers to CSU.

NUTRITION/FOOD

See the Department of FAMILY and
CONSUMER SCIENCE

OCEANOGRAPHY

DIVISION: Science
DIVISION DEAN: Susan Bangasser, Ph.D.
FACULTY CHAIR: Todd Heibel, Ph.D.
Chemistry 113
(909) 384-8638
ADMINISTRATIVE SECRETARY: Rose Garcia
DIVISION OFFICE: Chemistry 121
(909) 384-8645
LIAISON COUNSELOR: Jeanne Marquis, M.A.
(909) 384-4404

Oceanography courses provide a sound introduction to the marine environment which comprises 71% of the earth's surface. The courses are designed for both science and non-science majors and are fundamental for students planning to major in oceanography.

Students planning to transfer to a four-year institution and major in oceanography should consult with a counselor regarding the transfer process and lower division requirements.

COURSES OFFERED BY THE DEPARTMENT OF OCEANOGRAPHY:

OCEAN 100
INTRODUCTION TO OCEANOGRAPHY 4 UNITS
PREREQUISITE: None.

LECTURE: 3 contact hours per week and
LABORATORY: 3 contact hours per week.

An introduction to the study of the oceans including the geological processes that created the ocean basins; the type and character of ocean sediments; the chemistry of sea water; the physical motions of the oceans; waves, tides, and circulation; a survey of the variety of life in the oceans and the interrelationships of biological communities with their physical environments. Laboratory activities are coordinated with lecture topics.

Associate Degree Applicable
*Course credit transfers to CSU and *UC.*

OCEAN 101
ELEMENTS OF OCEANOGRAPHY 3 UNITS
PREREQUISITE: None.

LECTURE: 3 contact hours per week.
 The lecture portion of OCEAN 100 without the required laboratory.
Associate Degree Applicable
*Course credit transfers to CSU and *UC.*

OCEAN 111
INVESTIGATIONS IN OCEANOGRAPHY 1 UNIT
PREREQUISITE/COREQUISITE: OCEAN 101.

LABORATORY: 3 contact hours per week.
 Techniques of oceanography including bathymetry, charts, and methods of studying the physical ocean environment.
Associate Degree Applicable
*Course credit transfers to CSU and *UC.*

PARALEGAL STUDIES

DIVISION: Business & Information Technology
 DIVISION DEAN: Margaret Ortiz, M.A.
 FACULTY CHAIR: Walt Chatfield, Ph.D.
 Liberal Arts 117
 (909) 384-8652
 OTHER FACULTY: Donald Schall, J.D.
 ADMINISTRATIVE SECRETARY: Chris Williams
 DIVISION OFFICE: Business 101
 (909) 384-8908
 LIAISON COUNSELOR: Patty Jones, M.A.
 (909) 384-4404

The Paralegal Studies Program prepares students for employment as a legal assistant in law offices, courts or related positions where knowledge of law is necessary. The work assumes proficiency in word processing and keyboarding. In addition to the coursework listed below, courses within Computer Information Technology are recommended.

PARALEGAL STUDIES ASSOCIATE OF ARTS DEGREE

REQUIRED COURSES:	UNITS
PARLGL 100 Law Office Management for the Paralegal	3
PARLGL 110 Legal Research Methods: Federal & California	3
PARLGL 111 Legal Writing and Analysis	3
PARLGL 200 Civil Litigation Procedures	3
PARLGL 220 Legal Ethics	3
PARLGL 230 Torts	3
BUSAD 210 Business Law I	3
BUSAD 211 Business Law II	3
CIT 020 Word Processing: Microsoft Word	3

Select three courses from the list of RECOMMENDED COURSES: 7-11

RECOMMENDED COURSES:	UNITS
ACCT 200 Principles of Accounting	4
ADJUS 103 Concepts of Criminal Law	3
BUSAD 198 Business Administration Work Exp	1-4
PARLGL 120 Wills, Probate and Estate Planning	3
PARLGL 130 Family Law	3
PARLGL 205 Legal Remedies	3
PARLGL 240 Bankruptcy Law and Procedures	3
REALST 215 Legal Aspects of Real Estate	3

TOTAL UNITS: 35-39
PLUS completion of the general education graduation requirements as described in the catalog.

COURSES OFFERED BY THE DEPARTMENT OF PARALEGAL STUDIES:

PARLGL 100
LAW OFFICE MANAGEMENT FOR THE PARALEGAL 3 UNITS

PREREQUISITE: None.
LECTURE: 3 contact hours per week.
 This course covers the organization and structure of the law office as well as the critical role of the paralegal in handling time management and maintaining the accuracy of accounting systems used in law firms. Other topics covered include: malpractice avoidance; strategic planning and marketing; records management; technology in the law office.
Associate Degree Applicable
Course credit transfers to CSU for elective credit only.

PARLGL 110
LEGAL RESEARCH METHODS: FEDERAL AND CALIFORNIA 3 UNITS

PREREQUISITE: None.
LECTURE: 3 contact hours per week.
 Provides instruction in the use of different research tools relevant to state statutes and case law, including the use of Shepard's Citations.
Associate Degree Applicable
Course credit transfers to CSU for elective credit only.

PARLGL 111
LEGAL WRITING AND ANALYSIS 3 UNITS
PREREQUISITE: PARLGL 110.

DEPARTMENTAL ADVISORY: ENGL 101.
LECTURE: 3 contact hours per week.
 Designed to help a student develop skills in writing a variety of legal documents, including interoffice research memorandums, memorandums of points and authorities, motions and responses, and trial briefs. Assists in the development of the ability to critically analyze and apply case law.
Associate Degree Applicable
Course credit transfers to CSU for elective credit only.

PARLGL 120
WILLS, PROBATE AND ESTATE PLANNING 3 UNITS

PREREQUISITE: None.
LECTURE: 3 contact hours per week.
 An in-depth study of the laws affecting wills, trusts, and probate in California. Emphasis is placed on interstate succession, probate avoidance, and practical matters that occur on death. Procedures for preparing legal forms are highlighted.
Associate Degree Applicable
Course credit transfers to CSU for elective credit only.

PARLGL 130
FAMILY LAW **3 UNITS**
PREREQUISITE: None.
LECTURE: 3 contact hour per week.
An in-depth study of the laws affecting domestic relations in California with an emphasis on marriage, divorce (dissolution), separation, annulment, Marvin actions, paternity, and adoptions.
Associate Degree Applicable
Course credit transfers to CSU for elective credit only.

PARLGL 200
CIVIL LITIGATION AND PROCEDURES **3 UNITS**
PREREQUISITE: None.
DEPARTMENTAL ADVISORY: BUSAD 210.
LECTURE: 3 contact hours per week.
Designed to help the student develop an understanding of the procedural rules and laws that apply to the area of civil litigation. Topics covered include territorial and subject matter jurisdiction and scope of discovery.
Associate Degree Applicable
Course credit transfers to CSU for elective credit only.

PARLGL 205
LEGAL REMEDIES **3 UNITS**
PREREQUISITE: None.
DEPARTMENTAL ADVISORY: PARLGL 200.
LECTURE: 3 contact hours per week.
Designed to help a student develop an understanding of the various remedies that are available in the area of civil litigation. Topics covered include tort vs. contract damages; equitable remedies; injuries to property, business, commercial and personal interests; and breach of contract.
Associate Degree Applicable
Course credit transfers to CSU for elective credit only.

PARLGL 220
LEGAL ETHICS **3 UNITS**
PREREQUISITE: None.
LECTURE: 3 contact hours per week.
This class is designed to equip paralegal students with the tools to face ethical dilemmas on the job. It provides a comprehensive description of attorney rules of ethics and how these rules apply to the lawyers and non-lawyers whom the attorneys supervise.
Associate Degree Applicable
Course credit transfers to CSU for elective credit only.

PARLGL 230
TORTS **3 UNITS**
PREREQUISITE: None.
DEPARTMENTAL ADVISORY: PARLGL 100.
LECTURE: 3 contact hours per week.
This course is designed to develop an overview of tort law for the paralegal. Topics include: intentional torts; negligence; absolute liability; product liability; the role of the paralegal in preparing tort cases for litigation.
Associate Degree Applicable
Course credit transfers to CSU for elective credit only.

PARLGL 240
BANKRUPTCY LAW AND PROCEDURES **3 UNITS**
PREREQUISITE: None.
DEPARTMENTAL ADVISORY: CIT 031 or ENGL 015.
LECTURE: 3 contact hours per week.
An in-depth look into bankruptcy and the laws which govern its use. Includes a review of voluntary and involuntary bankruptcies filed under Chapters 7, 11, and 13 of the United States Code, and an overview of the paralegal's role in evaluating bankruptcy information and in preparing and filing petitions and claims.
Associate Degree Applicable
Course credit transfers to CSU for elective credit only.

PHARMACY TECHNOLOGY

DIVISION:	Health Science
DIVISION DEAN:	Marilyn Johnson, M.N.
FACULTY CHAIR:	Priscilla Taylor, M.S.N.
ADMINISTRATIVE SECRETARY:	Dorothy N. Fierro
DIVISION OFFICE:	Health and Life Science 101 (909) 384-4450
LIAISON COUNSELOR:	Ailsa Aguilar-Kitibutr, Psy.D. (909) 384-4404

The Pharmacy Technology Program prepares students to work in pharmacies to fill prescriptions, stock supplies, and sell to the public under the supervision of a pharmacist. Students are admitted in the Fall and Spring semesters. Students may also earn an Associate Degree. A background check is required by some clinical sites. The California Board of Pharmacy requires a background check and may deny the Pharmacy Technician licensure based on convictions substantially related to Pharmacy Technician practice.



**PHARMACY TECHNOLOGY
ASSOCIATE OF SCIENCE DEGREE**

To earn an Associate Degree with a specialization in Pharmacy Technology, students must complete the certificate required courses plus the general breadth requirements (minimum total = 60 units)

REQUIRED COURSES:	UNITS
<i>Complete the following courses with a grade of C or better:</i>	
PHT 020 Introduction to Pharmacy Technology	2
PHT 030 Pharmacology	3
PHT 031 Pharmacy Calculations	3
PHT 041 Pharmacy Systems	3
PHT 042 Pharmacy Intern Seminar	1
PHT 043 Pharmacy Clinical Experience	4
TOTAL UNITS:	16

RECOMMENDED COURSES:	
ANTHRO 102 Cultural Anthropology	3
BIOL 100 General Biology	4
CHEM 101 Introductory Chemistry	4
ENGL 101 Freshman Composition	4
or	
ENGL 015 Preparation for College Writing	(4)
MATH 090 Elementary Algebra	4
PSYCH 100 General Psychology	3
SPAN 101 College Spanish I	5
SPEECH 111 Interpersonal Communication	3

PHARMACY TECHNOLOGY CERTIFICATE

REQUIRED COURSES:	UNITS
<i>Complete the following courses with a grade of C or better:</i>	
PHT 020 Introduction to Pharmacy Technology	2
PHT 030 Pharmacology	3
PHT 031 Pharmacy Calculations	3
PHT 041 Pharmacy Systems	3
PHT 042 Pharmacy Intern Seminar	1
PHT 043 Pharmacy Clinical Experience	4
MATH 952 Prealgebra	4
or	
MATH 090 Elementary Algebra	(4)
ENGL 015 Preparation for College Writing	4
or	
ENGL 101 Freshman Composition	(4)
TOTAL UNITS:	24

**COURSES OFFERED BY THE DEPARTMENT OF
PHARMACY TECHNOLOGY:**

**PHT 020
INTRODUCTION TO PHARMACY TECHNOLOGY**
2 UNITS

PREREQUISITE: None.
LECTURE: 2 contact hours per week.
Introduction to the role of the Pharmacy Technician in the delivery of pharmacy services in acute care and community pharmacy settings. Emphasizes pharmaceutical terminology, legal-ethical issues, pharmacy standards and resources.
Associate Degree Applicable

**PHT 030
PHARMACOLOGY**
3 UNITS
PREREQUISITE: None.
LECTURE: 2 contact hours per week and
LABORATORY: 3 contact hours per week.
An introduction to the mechanisms of actions and therapeutic uses of drugs within broad classifications. Includes physical, chemical and pharmacological incompatibilities and adverse reactions of drugs. Emphasizes common drug dosages, dosage forms, and recognition of inconsistencies in drug orders.
Associate Degree Applicable

**PHT 031
PHARMACY CALCULATIONS**
3 UNITS
PREREQUISITE/COREQUISITE: MATH 952.
LECTURE: 3 contact hours per week.
An application of mathematical skills to the calculation of medication dosages, intravenous solutions, and pharmacy operations.
Associate Degree Applicable

**PHT 041
PHARMACY SYSTEMS**
3 UNITS
PREREQUISITES: PHT 030 and PHT 031.
LECTURE: 2 contact hours per week and
LABORATORY: 3 contact hours per week.
This course focuses on the application of advanced distribution and dispensing methods for medications within a laboratory setting. Emphasizes advanced concepts of inventory control and repackaging systems.
Associate Degree Applicable

**PHT 042
PHARMACY INTERN SEMINAR**
1 UNIT
PREREQUISITE/COREQUISITE: PHT 041.
COREQUISITE: PHT 043.
LECTURE: 1 contact hour per week.
Emphasizes the application of pharmacy technology principles and skills in a clinical setting.
Associate Degree Applicable

**PHT 043
PHARMACY CLINICAL EXPERIENCE**
4 UNITS
PREREQUISITES: PHT 020 and PHT 030 and PHT 031.
PREREQUISITE/COREQUISITE: PHT 041
COREQUISITE: PHT 042.
LABORATORY: 12 contact hours per week.
Application of prescription processing, inventory management and dispensing of medications in a pharmacy under the direct supervision of a pharmacist. Emphasizes use of a pharmacy data base, customer service, communication and professional ethics.
Associate Degree Applicable

PHILOSOPHY / RELIGIOUS STUDIES

DIVISION: Humanities
DIVISION DEAN: Kathryn Weiss, Ed.D.
FACULTY CHAIR: Julius Jackson, Ph.D.
Liberal Arts 119
(909) 384-8595
OTHER FACULTY: Leonard López, J.D.
ADMINISTRATIVE SECRETARY: Linda Tymchek
(909) 384-8633
DIVISION OFFICE: Liberal Arts 217
(909) 384-8633
LIAISON COUNSELOR: Juan Zepeda, M.S.
(909) 384-4404

Whatever the vocational goal, students benefit from completing courses in philosophy and religious studies. Nearly everyone is concerned with the kinds of questions and experiences studied in philosophy and religion. Both fields of study are concerned with the nature of reality, truth and value, the human response to death and suffering, and those perennial human questions: Who am I? Why am I here? And where am I going?

Philosophy and religious studies courses require critical analysis, clarity, and understanding. These skills are achieved through careful and close reading of texts, images, and symbols as well as through descriptive and analytic writing. These are invaluable skills transferable to most vocations.

Philosophy and religion courses require the study of diverse and often competing belief systems. This is a challenging and exciting endeavor that can help us make sense of the events taking place in the world around us.

Students planning to transfer to a baccalaureate institution and major in philosophy or religious studies should consult a counselor regarding the transfer process and lower division requirements.

COURSES OFFERED BY THE DEPARTMENT OF PHILOSOPHY / RELIGIOUS STUDIES:

PHIL 101
INTRODUCTION TO PHILOSOPHY 3 UNITS
PREREQUISITE: None.

LECTURE: 3 contact hours per week.
General introduction to the major problems of philosophy with attention directed to classical and modern philosophical literature as a basis for discussion of epistemology, metaphysics, ethics and/or aesthetics.
Associate Degree Applicable
Course credit transfers to CSU and UC.
CAN (California Articulation Number): PHIL 2

PHIL 101H
INTRODUCTION TO PHILOSOPHY – HONORS 3 UNITS

PREREQUISITE: None.
LECTURE: 3 contact hours per week.
General introduction to the major problems of philosophy, with attention directed to classical and modern literature as a basis for discussion of issues such as epistemology, metaphysics, ethics, and aesthetics. **Enrollment is limited to students eligible for the Honors Program.**
Associate Degree Applicable
*Course credit transfers to CSU and *UC.*

PHIL 102
CRITICAL THINKING AND WRITING 3 UNITS
PREREQUISITE: ENGL 101 or ENGL 101H.
LECTURE: 3 contact hours per week.

An introduction to critical thinking focusing on argument and evidence and the ability to write coherent argumentative essays. Topics include recognition of the structures of reasoning in natural language, the evaluation of such reasoning (including informal fallacies), the uses and abuses of language, and an investigation of the rhetorical devices common in our culture. Students practice critical thinking by writing substantive arguments and essays.
Associate Degree Applicable
Course credit transfers to CSU and UC.

PHIL 103
INTRODUCTION TO LOGIC:
ARGUMENT AND EVIDENCE 3 UNITS
PREREQUISITE: None.

LECTURE: 3 contact hours per week.
Introduction to the techniques of critical thought including language analysis, inductive and deductive logic, symbolic logic and the development of scientific method.
Associate Degree Applicable
Course credit transfers to CSU and UC.
CAN (California Articulation Number): PHIL 6

PHIL 105
INTRODUCTION TO ETHICS 3 UNITS
PREREQUISITE: None.

LECTURE: 3 contact hours per week.
Moral philosophy with an analysis of the basic ideas and principles involved in moral conduct and including the concepts of good, right, obligation and conscience. Problems of truthfulness, race, sex, marriage and war are examined in relation to moral philosophy. Special attention is given to contemporary problems of value pertinent to the interests of students majoring in medical arts and in administration of justice.
Associate Degree Applicable
Course credit transfers to CSU and UC.
CAN (California Articulation Number): PHIL 4

PHIL 112
PHILOSOPHY IN LITERATURE 3 UNITS
PREREQUISITE: None.

LECTURE: 3 contact hours per week.
Ethical and metaphysical themes as presented in literature from the classical to the modern period with emphasis on the literary treatment of such problems as freedom and determinism, the nature of virtue, the meaning of death, the individual's relationship to the state and the structure of reality.
Associate Degree Applicable
Course credit transfers to CSU and UC.

PHIL 180
DEATH AND DYING 3 UNITS
PREREQUISITE: None.

LECTURE: 3 contact hours per week.
A study of dying, death, and bereavement. Medical, ethical, legal, philosophical, and religious considerations will be explored. This course qualifies for continuing education credit for nurses. Provider approved by the California Board of Registered Nursing, provider number 01480, for 45 contact hours. This course is also offered as RELIG 180.
Associate Degree Applicable
Course credit transfers to CSU and UC.

RELIG 100
INTRODUCTION TO RELIGIOUS STUDIES 3 UNITS

PREREQUISITE: None.

LECTURE: 3 contact hours per week.

An introductory study of religion with emphasis on religious experience, the origins and function of religion and religious and theological modes of expression, drawing on Eastern and Western, ancient and modern religious phenomena.

Associate Degree Applicable

*Course credit transfers to CSU and *UC.*

RELIG 100H
INTRODUCTION TO RELIGIOUS STUDIES- HONORS 3 UNITS

PREREQUISITE: None.

LECTURE: 3 contact hours per week.

An introductory study of religion, with emphasis on religious experience, the origins and function of religion and religious and theological modes of expression, drawing on Eastern and Western, ancient and modern religious phenomena to help in understanding various religions. **Enrollment is limited to students eligible for the Honors Program.**

Associate Degree Applicable

*Course credit transfers to CSU and *UC.*

RELIG 101
INTRODUCTION TO WORLD RELIGIONS 3 UNITS

PREREQUISITE: None.

LECTURE: 3 contact hours per week.

Introduction to the major traditions of the world with an emphasis on the beliefs, practices, and histories of Buddhism, Christianity, Confucianism, Hinduism, Islam, Judaism, and Taoism.

Associate Degree Applicable

Course credit transfers to CSU and UC.

RELIG 110
TRIBAL AND ETHNIC RELIGIONS 3 UNITS

PREREQUISITE: None.

LECTURE: 3 contact hours per week.

A comparative study of supernaturalism in primitive societies, both past and present including witchcraft, magic, totemism, mythology and ritual, nativistic movements, and the religious context of drug usage. Prehistoric religion will be examined, as well as the belief systems of selected tribal peoples. This course is also offered as ANTHRO 110.

Associate Degree Applicable

Course credit transfers to CSU and UC.

RELIG 135
RELIGION IN AMERICA 3 UNITS

PREREQUISITE: None.

LECTURE: 3 contact hours per week.

Principal figures, groups, issues and trends in religion from colonial times to the present including such topics as the Puritans, growth of religious liberty in America; religion and social protest; the African-American religious experience; the Catholic, Protestant and Jews, and contemporary religious phenomena.

Associate Degree Applicable

Course credit transfers to CSU and UC.

RELIG 150
INTRODUCTION TO MYTHOLOGY 3 UNITS

PREREQUISITE: None.

LECTURE: 3 contact hours per week.

An overview of myth and its function in culture through an introduction to origin and end-time stories from many traditions including native American, the classical mythology of Greece and the major living religions.

Associate Degree Applicable

Course credit transfers to CSU and UC.

RELIG 175
LITERATURE AND RELIGION OF THE BIBLE 3 UNITS

PREREQUISITE: ENGL 101.

LECTURE: 3 contact hours per week.

The English Bible as literature and as religion including an examination of the types of literature found in the Bible, the historical and religious context in which the literature was developed and an extensive reading of the two testaments. This course is also offered as ENGL 175.

Associate Degree Applicable

Course credit transfers to CSU and UC.

RELIG 176
JESUS AND HIS INTERPRETERS 3 UNITS

PREREQUISITE: None.

LECTURE: 3 contact hours per week.

A study of images and interpretations of Jesus with three principle divisions: Jesus and the gospels or biblical tradition; Jesus and the historians including the quest of historians and theologians for the Jesus of history; and Jesus and the arts (Jesus in art, music, film, and the literary arts, such as novels, poems, and plays).

Associate Degree Applicable

Course credit transfers to CSU and UC.

RELIG 180
DEATH AND DYING 3 UNITS

PREREQUISITE: None.

LECTURE: 3 contact hours per week.

A study of dying, death, and bereavement. Medical, ethical, legal, philosophical, and religious considerations will be explored. This course qualifies for continuing education credit for nurses. Approved by the California Board of Registered Nursing, provider number 01480, for 45 contact hours. This course is also offered as PHIL 180.

Associate Degree Applicable

Course credit transfers to CSU and UC.

PHOTOGRAPHY

See courses within the ART Department



PHYSICAL EDUCATION, ATHLETICS AND HEALTH

DIVISION:	Physical Education, Athletics and Health
DIVISION DEAN:	Corene Schwartz, Ed.D.
ATHLETIC DIRECTOR:	David Rubio, M.A.
FACULTY CHAIR:	Dawn Adler, M.S.
OTHER FACULTY:	Ken Blumenthal, M.A. Quincy Brewer, M.S. Susan Crebbin, M.S. Kristin Hauge, M.A. Marie Hollis, M.A. Patrick Meech, M.A. Michael Powell, M.S. Patricia Rossman, M.A. Cindy Runyon, M.A.
ADMINISTRATIVE SECRETARY:	Anita Moore
DIVISION OFFICE:	Snyder Gym 28 (909) 384-8514
LIAISON COUNSELOR:	André Wooten, M.A. (909) 384-4404

Courses in the Physical Education and Health Department are designed to increase students' skills in activities that produce physiological results and promote lifelong habits of fitness.

Within this department, courses are grouped in two areas: Health Education and Physical Education.

Four-year graduates in Health Education, Physical Education, and Athletics qualify for employment in private industry and recreational agencies and are prepared to seek teaching credentials in elementary or secondary education.

Students planning to transfer to a four-year institution and major in physical education or related fields should consult with a counselor regarding the transfer process and lower division requirements.

COURSES OFFERED BY THE DEPARTMENT OF PHYSICAL EDUCATION AND HEALTH:

HEALTH EDUCATION

HEALTH 101
HEALTH EDUCATION **3 UNITS**
PREREQUISITE: None.

LECTURE: 3 contact hours per week.

This course is an exploration of health topics and their impact on an individual's health status. Awareness and assessment of current lifestyle behaviors and choices, identification of risk factors, and implementation of prevention strategies are emphasized.

Associate Degree Applicable

Course credit transfers to CSU and UC.

HEALTH 103
INTRODUCTION TO HOLISTIC HEALTH **3 UNITS**
PREREQUISITE: None.

LECTURE: 3 contact hours per week.

An introduction to health and healing practices involving the integration of physical, mental, spiritual, and social resources. Students explore ancient disciplines of Ayurveda, Yoga, and Chinese Medicine, as well as modern Western health systems like Biofeedback, Swedish Massage, Reiki, Meditation, Guided Imagery, Herbalism, Humor and Music Therapy. Emphasis is placed on health promotion and prevention of disease, and how we become self-advocates in promoting our own well being with the assistance of health care professionals.

Associate Degree Applicable

Course credit transfers to CSU.

PHYSICAL EDUCATION

PE 198
PHYSICAL EDUCATION WORK EXPERIENCE **1-4 UNITS**
PREREQUISITE: None.

Supervised training in the form of on the job employment that will enhance the student's educational goals. The student's major and job must match. Students work 5-20 contact hours per week to earn units using the following formula: For paid work, 75 hours = 1 unit; for volunteer work, 60 hours = 1 unit. Students may earn a total of 16 units toward graduation in Work Experience 198 courses. Students MUST be working for pay or volunteer before registering for a Work Experience class. NOTE: Only one section of Work Experience may be taken during a semester.

Associate Degree Applicable

Course credit transfers to CSU for elective credit only.

PE 200
**INTRODUCTION TO PHYSICAL EDUCATION
AND KINESIOLOGY** **3 UNITS**
PREREQUISITE: None.

LECTURE: 3 contact hours per week.

A formal introduction into the heritage, programs, philosophies, and potential careers in physical education and kinesiology. Emphasis is on describing and assessing this multifaceted field and the career potential it offers. An understanding of how the philosophies and programs of physical education evolved is stressed.

Associate Degree Applicable

Course credit transfers to CSU and UC.

PE 201
MENTAL SKILLS FOR SPORT PERFORMANCE **3 UNITS**

PREREQUISITE: None.

LECTURE: 3 contact hours per week.

Developing an understanding of the mental aspects of sport performance and learning mental skills that can be used to enhance sport performance.

Associate Degree Applicable

*Course credit transfers to CSU and *UC.*

PE 210
SPORTS OFFICIATING **2 UNITS**
PREREQUISITE: None.

LECTURE: 2 contact hours per week.

Instruction in and analysis of the rules, techniques, and mechanics of officiating the sports of soccer, football, basketball, and baseball.

Associate Degree Applicable

*Course credit transfers to CSU and *UC.*

PE 222
INDEPENDENT STUDY IN PHYSICAL EDUCATION
1-3 UNITS

PREREQUISITE: None.

INDEPENDENT STUDY: 3-9 contact hours per week.

Assigned problems involving research and analysis of selected topic or directed study for students who are interested in furthering their knowledge of physical education and athletics on an independent study basis. For each unit earned, students are required to devote three contact hours per week throughout the semester. Prior to registration, a contract must be prepared. See instructor for details.

Associate Degree Applicable

*Course credit transfers to CSU and *UC.*

Limited transfer to UC; credit determined after transfer to UC.

PE 223
LIFEGUARD TRAINING
2 UNITS

PREREQUISITE: None.

LECTURE: 1 contact hour per week and
LABORATORY: 3 contact hours per week.

Provide lifeguard candidates with the skills, knowledge, duties, and responsibilities to keep the patrons of aquatic facilities safe around the water. Designed to prevent accidents and rescue others.

Associate Degree Applicable

Course credit transfers to CSU and UC.

PE 231
FIRST AID AND CPR
3 UNITS

PREREQUISITE: None.

LECTURE: 3 contact hours per week.

The emergency care and treatment of illnesses and injuries including training in cardiopulmonary resuscitation. Students who successfully pass all National Safety Council requirements will receive a First Aid Certificate. Students who successfully pass all CPR requirements will receive a CPR Certificate.

Associate Degree Applicable

Course credit transfers to CSU and UC.

PE 232
PREVENTION AND CARE OF ATHLETIC INJURIES
3 UNITS

PREREQUISITE: PE 231.

LECTURE: 2 contact hours per week and
LABORATORY: 3 contact hours per week.

An Introductory course in recognition, assessment, management, care, and prevention of injuries occurring in physical activities. Basic taping techniques as well as the proper selection and use of treatment modalities will be included.

Associate Degree Applicable

Course credit transfers to CSU and UC.

PE 236
STRESS MANAGEMENT AND WELLNESS
3 UNITS

PREREQUISITE: None.

LECTURE: 2 contact hours per week and
LABORATORY: 3 contact hours per week.

A study of stress with emphasis on the physiological, psychological, and sociological issues throughout the lifespan. Topics include: recognition and analysis of symptoms of stress, scientific studies, assessment tools, fitness programs, meditation, yoga, nutrition, weight control, and healthy habits that enhance health and well-being.

Associate Degree Applicable

Course credit transfers to CSU.

PE 282x2
PROFESSIONAL ACTIVITIES: BASEBALL
2 UNITS

PREREQUISITE: None.

LECTURE: 1 contact hour per week and
LABORATORY: 3 contact hours per week.

Designed to prepare individuals to more effectively play and coach the sport of baseball. Instruction in various techniques, rules, regulations, team strategy, and etiquette of the game will be included. This course may be taken two times.

Associate Degree Applicable

*Course credit transfers to CSU and *UC.*

PE 283x2
PROFESSIONAL ACTIVITIES: BASKETBALL
2 UNITS

PREREQUISITE: None.

LECTURE: 1 contact hour per week and
LABORATORY: 3 contact hours per week.

Designed to prepare individuals to more effectively play and coach the sport of basketball. Instruction in various techniques, rules, regulations, team strategy, and etiquette of the game will be included. This course may be taken two times.

Associate Degree Applicable

*Course credit transfers to CSU and *UC.*

PE 285x2
PROFESSIONAL ACTIVITIES: FOOTBALL
2 UNITS

PREREQUISITE: None.

LECTURE: 1 contact hour per week and
LABORATORY: 3 contact hours per week.

An introduction to the physical, mental and emotional aspects of playing and coaching football. Instruction and practical experience for prospective players, coaches and teachers. This course may be taken two times.

Associate Degree Applicable

*Course credit transfers to CSU and *UC.*

PE 288x2
PROFESSIONAL ACTIVITIES: SOFTBALL
2 UNITS

PREREQUISITE: None.

LECTURE: 1 contact hour per week and
LABORATORY: 3 contact hours per week.

Designed to prepare individuals to more effectively play and coach the sport of softball. Instruction in various techniques, rules, regulations, team strategy, and etiquette of the game will be included. This course may be taken two times.

Associate Degree Applicable

*Course credit transfers to CSU and *UC.*

PE 291x2
PROFESSIONAL ACTIVITIES: TRACK & FIELD
2 UNITS

PREREQUISITE: None.

LECTURE: 1 contact hour per week and
LABORATORY: 3 contact hours per week.

A study of track and field focusing on both participating in event-specific skills and learning the rules and regulations of the sport. Students, interested in physical education as a major, will also acquire skills in coaching track and field. This course may be taken two times.

Associate Degree Applicable

*Course credit transfers to CSU and *UC.*

PE 293x2
PROFESSIONAL ACTIVITIES: VOLLEYBALL 2 UNITS
PREREQUISITE: None.
LECTURE: 1 contact hour per week and
LABORATORY: 3 contact hours per week.
 Designed to prepare individuals to more effectively play and coach the sport of volleyball. Instruction in various techniques, rules, regulations, team strategy, and etiquette of the game will be included. This course may be taken two times.
Associate Degree Applicable
*Course credit transfers to CSU and *UC.*

INDIVIDUAL/ DUAL ACTIVITIES AND SPORTS

PE/I 103x4
BADMINTON 1 UNIT
PREREQUISITE: None.
LABORATORY: 3 contact hours per week.
 Introduction in the skills, techniques, strategy, etiquette, and rules of badminton. The course is designed to improve physical fitness, and to teach carryover skills. Each course includes beginning, low intermediate, high intermediate and advanced levels of instruction. This course may be taken four times.
Associate Degree Applicable
*Course credit transfers to CSU and *UC.*

PE/I 105x4
LOW IMPACT AEROBICS 1 UNIT
PREREQUISITE: None.
LABORATORY: 3 contact hours per week.
 This course is designed to teach fitness concepts and movement skills to enhance strength, flexibility, endurance, movement memory, balance, coordination, and cardiovascular fitness. Instruction will be modified to accommodate students of all fitness and skill levels. This course may be taken four times.
Associate Degree Applicable
*Course credit transfers to CSU and *UC.*

PE/I 108x4
WEIGHT TRAINING 1 UNIT
PREREQUISITE: None.
LABORATORY: 3 contact hours per week.
 The course is designed to teach safe and proper technique for resistance exercises. Students will use free weights and universal machines to develop muscle strength and endurance. Students of all ability levels will receive individual instruction and personally tailored programs. This course may be taken four times.
Associate Degree Applicable
*Course credit transfers to CSU and *UC.*

PE/I 110x4
FOIL FENCING 1 UNIT
PREREQUISITE: None.
LABORATORY: 3 contact hours per week.
 Designed to teach the history, rules, terminology, and skills of foil fencing. Emphasis will be on developing the basic skills of footwork, thrusts, parries, bout directing, score keeping, and judging. This course may be taken four times.
Associate Degree Applicable
*Course credit transfers to CSU and *UC.*

PE/I 115x4
EPEE-SABRE FENCING 1 UNIT
PREREQUISITE: PE/I 110x4.
LABORATORY: 3 contact hours per week.
 Designed to teach the history, rules, terminology, and skills of epee and saber fencing. Emphasis will be on developing the basic skills of footwork, attacks, defenses, and directing. This course may be taken four times.
Associate Degree Applicable
*Course credit transfers to CSU and *UC.*

PE/I 116x4
EPEE FENCING 1 UNIT
PREREQUISITE: PE/I 110x4.
LABORATORY: 3 contact hours per week.
 History, rules, terminology and skills of Epee Fencing. The selection, use and care of Epee equipment. Basic skills of footwork, attacks, defenses, bouting, refereeing and judging. Mental preparation and strategies for competition will also be taught. This course may be taken four times.
Associate Degree Applicable
*Course credit transfers to CSU and *UC.*

PE/I 127x4
WALKING FOR FITNESS 1 UNIT
PREREQUISITE: None.
LABORATORY: 3 contact hours per week.
 Designed to teach the various techniques and strategies of walking for fitness. Emphasis will be on developing cardiovascular efficiency and providing the students information that encourages lifelong fitness. This course may be taken four times.
Associate Degree Applicable
*Course credit transfers to CSU and *UC.*

PE/I 132x4
DISTANCE RUNNING 1 UNIT
PREREQUISITE: None.
LABORATORY: 3 contact hours per week.
 Designed to teach the various skills, techniques, and strategies of distance running. Instruction will focus on improving the student's running efficiency, cardiovascular fitness, and distance running. The course will include individual and group instruction and practice. This course may be taken four times.
Associate Degree Applicable
*Course credit transfers to CSU and *UC.*

PE/I 138x4
PHYSICAL FITNESS 1 UNIT
PREREQUISITE: None.
LABORATORY: 3 contact hours per week.
 A structured exercise class designed to develop a balanced exercise program including cardiovascular, strength and flexibility training. Instructor guided equipment orientation, fitness testing, exercise technique, and individualized programming are provided. Class is appropriate for all fitness levels. This course may be taken four times.
Associate Degree Applicable
*Course credit transfers to CSU and *UC.*

PE/I 148x4
TENNIS 1 UNIT
PREREQUISITE: None.
LABORATORY: 3 contact hours per week.
Instruction in the skills, techniques, strategies, etiquette and rules of tennis. Instruction designed for beginning, low intermediate, high intermediate and advanced levels directed toward improving overall physical fitness. This course may be taken four times.
Associate Degree Applicable
*Course credit transfers to CSU and *UC.*

PE/I 164x4
SWIMMING 1 UNIT
PREREQUISITE: None.
LABORATORY: 3 contact hours per week.
This course is designed to teach swimming skills, techniques, and strategies. A comprehensive coverage of all swimming strokes. Some history, philosophy and psychology of swimming are included. This course is designed to help students have better cardiovascular performance in swimming. The course also includes other aquatic skills such as lifesaving and safety techniques. This course may be taken four times.
Associate Degree Applicable
*Course credit transfers to CSU and *UC.*

PE/I 168x4
YOGA 1 UNIT
PREREQUISITE: None.
LABORATORY: 3 contact hours per week.
This course is designed to provide a comprehensive coverage of all aspects of Yoga, including the history, philosophy, psychology, and social aspects of yoga, particularly Hatha Yoga. Participants also study meditation and how meditation affects performance in daily life. This course may be taken four times.
Associate Degree Applicable
*Course credit transfers to CSU and *UC.*

PE/I 173x4
WATER AEROBICS 1 UNIT
PREREQUISITE: None.
LABORATORY: 3 contact hours per week.
This course in water aerobics is designed to introduce basic fitness concepts as well as basic movement and exercise. Students will develop strength, flexibility, movement memory, balance, coordination, and cardiovascular fitness within a shallow water aerobic format. This course may be taken four times.
Associate Degree Applicable
*Course credit transfers to CSU and *UC.*

ADAPTED PHYSICAL EDUCATION

PE/I 184x4
ADAPTED PHYSICAL EDUCATION - SWIMMING 1 UNIT
PREREQUISITE: None.
LABORATORY: 3 contact hours per week.
Designed for students with disabilities who want to learn to swim and become safe in the water. A completed adapted P.E. physical form, obtained from either the instructor or DSPS, is required prior to participation in this class. This course may be taken four times.
Associate Degree Applicable
*Course credit transfers to CSU and *UC.*

PE/I 186x4
ADAPTED PHYSICAL EDUCATION –
STRETCHING AND STRESS REDUCTION 1 UNIT
PREREQUISITE: None.
LABORATORY: 3 contact hours per week.
Designed for students with disabilities to improve or maintain their flexibility and joint range of motion as well as learn techniques for stress reduction and relaxation. A completed adapted P.E. physical form, obtained from either the instructor or DSPS, is required prior to participation in this class. This course may be taken four times.
Associate Degree Applicable
*Course credit transfers to CSU and *UC.*

PE/I 188x4
ADAPTED PHYSICAL EDUCATION - FITNESS AND
CONDITIONING 1 UNIT
PREREQUISITE: None.
LABORATORY: 3 contact hours per week.
Designed for students with disabilities to improve range of motion, muscular strength, and cardiovascular endurance. A completed adapted P.E. physical form, obtained from either the instructor or DSPS, is required prior to participation in this class. This course may be taken four times.
Associate Degree Applicable
*Course credit transfers to CSU and *UC.*

PE/I 189x4
ADAPTED PHYSICAL EDUCATION – RESISTANCE
TRAINING 1 UNIT
PREREQUISITE: None.
LABORATORY: 3 contact hours per week.
Designed for students with disabilities to improve muscular strength and endurance. A completed adapted P.E. physical form, obtained from either the instructor or DSPS, is required prior to participation in this class. This course may be taken four times.
Associate Degree Applicable
*Course credit transfers to CSU and *UC.*

PE/I 190x4
TAI CHI 1 UNIT
PREREQUISITE: None.
LECTURE: None.
LABORATORY: 3 contact hours per week.
This course is designed to study and practice Tai Chi (a moving meditation) from the introductory through advanced levels. The history, research, and benefits of Tai Chi will be examined, and the basic 12, 24, and 42 forms of Tai Chi will be explored. The course will include individual and group instruction and practice.
Associate Degree Applicable
*Course credit transfers to CSU and *UC.*

PE/I 192x4
KARATE: CHINESE KENPO 1 UNIT
PREREQUISITE: None.
LABORATORY: 3 contact hours per week.
Designed to study and practice Chinese Kenpo Karate from the introductory through advanced levels. The history, research, and benefits of Kenpo will be examined, and the techniques and master form will be explored. The course will include individual and group instruction and practice.
Associate Degree Applicable
*Course credit transfers to CSU and *UC.*

PE/T 100x4
TEAM SPORTS ACTIVITIES: BASEBALL 1 UNIT
PREREQUISITE: None.
LABORATORY: 3 contact hours per week.
 Instruction in the skills, techniques, strategies, etiquette, and rules of baseball at beginning, low intermediate, high intermediate and advanced levels of performance. Students will improve their overall physical fitness and develop carryover skills. This course may be taken four times.
Associate Degree Applicable
*Course credit transfers to CSU and *UC.*

PE/T 104x4
TEAM SPORTS ACTIVITIES: BASKETBALL 1 UNIT
PREREQUISITE: None.
LABORATORY: 3 contact hours per week.
 Instruction in the skills, techniques, strategies, etiquette and rules of basketball at beginning, low intermediate, high intermediate and advanced levels of performance. Students will improve their overall physical fitness and develop carryover skills. This course may be taken four times.
Associate Degree Applicable
*Course credit transfers to CSU and *UC.*

PE/T 108x4
TEAM SPORTS ACTIVITIES: FOOTBALL 1 UNIT
PREREQUISITE: None.
LABORATORY: 3 contact hours per week.
 This activity course is designed to introduce students to the skills, techniques, strategy, rules as well as ethics of football. This course may be taken four times.
Associate Degree Applicable
*Course credit transfers to CSU and *UC.*

PE/T 116x4
TEAM SPORTS ACTIVITIES: SOCCER 1 UNIT
PREREQUISITE: None.
LABORATORY: 3 contact hours per week.
 Instruction in the skills, techniques, strategies, etiquette and rules of soccer at beginning, low intermediate, high intermediate, and advanced levels of performance. Students will improve their overall physical fitness and develop carryover skills. This course may be taken four times.
Associate Degree Applicable
*Course credit transfers to CSU and *UC.*

PE/T 120x4
TEAM SPORTS ACTIVITIES: SOFTBALL 1 UNIT
PREREQUISITE: None.
LABORATORY: 3 contact hours per week.
 Instruction in the skills, techniques, strategies, etiquette and rules of softball at beginning, low intermediate, high intermediate and advanced levels of performance. Students will improve their overall physical fitness and develop carryover skills. This course may be taken four times.
Associate Degree Applicable
*Course credit transfers to CSU and *UC.*

PE/T 124x4
TEAM SPORTS ACTIVITIES: VOLLEYBALL 1 UNIT
PREREQUISITE: None.
LABORATORY: 3 contact hours per week.
 Instruction in the skills, techniques, strategies, etiquette and rules of volleyball at beginning, low intermediate, high intermediate and advanced levels of performance. Students will improve their overall physical fitness and develop certain carryover skills. This course may be taken four times.
Associate Degree Applicable
*Course credit transfers to CSU and *UC.*

PE/T 132x2
TEAM SPORTS ACTIVITIES: ADVANCED VOLLEYBALL 1 UNIT
PREREQUISITE: None.
LABORATORY: 3 contact hours per week.
 The course is designed to teach advanced volleyball skills in preparation for intercollegiate competition. Various team offensive systems and team defensive patterns will be studied and analyzed. Enrollment in this course is limited to those with Interscholastic or Intercollegiate experience. This course may be taken two times.
Associate Degree Applicable
*Course credit transfers to CSU and *UC.*

PE/V 100-103
INTERCOLLEGIATE SPORTS ACTIVITIES (VARSITY) 2 UNITS
PREREQUISITE: None.
LABORATORY: 10 contact hours per week.
 Physical education credit for such varsity intercollegiate sports as baseball, basketball, cross-country, football, golf, swimming, softball, tennis, track and field, volleyball, water polo, and wrestling (Fall and Spring).
Associate Degree Applicable
*Course credit transfers to CSU and *UC.*

PHYSICAL SCIENCE

DIVISION:	Science
DIVISION DEAN:	Susan Bangasser, Ph.D.
FACULTY CHAIR:	John Stankas, Ph.D. Chemistry 114 (909) 384-8268
ADMINISTRATIVE SECRETARY:	Rose Garcia
DIVISION OFFICE:	Chemistry 121 (909) 384-8645
LIAISON COUNSELOR:	Jennifer Mendoza, M.S. (909) 384-4404

COURSES OFFERED BY THE DEPARTMENT OF PHYSICAL SCIENCE:

PS 101
INTRODUCTION TO PHYSICAL SCIENCE 3 UNITS
PREREQUISITE: None.
LECTURE: 3 contact hours per week.
 This course is an introduction to Physical Science Fundamental concepts of chemistry, physics, astronomy, geology, and oceanography as they apply to everyday life.
Associate Degree Applicable
*Course credit transfers to CSU and *UC.*

PHYSICS / ASTRONOMY

DIVISION:	Science
DIVISION DEAN:	Susan Bangasser, Ph.D.
FACULTY CHAIR:	Michael Lysak, Ph.D. Physical Science 212 (909) 384-8529
ADMINISTRATIVE SECRETARY:	Rose Garcia
DIVISION OFFICE:	Chemistry 121 (909) 384-8645
LIAISON COUNSELOR:	Jennifer Mendoza, M.S. (909) 384-4404

Physics is fundamental science. It is concerned with finding and using the rules that govern everything—from the smallest pieces of the atom to the various collections of atoms—molecules, balls, planets, stars, and more—that compose the myriad contents of the universe.

Physics courses are offered to meet diverse students' needs: (1) PHYSICS 101: an introductory course which is descriptive and uses little mathematics provides an overview of physics for Liberal Arts and Science majors; (2) PHYSICS 150A/B: Physics for the Life Sciences presents physics in sufficient depth for students whose careers in life sciences and related fields will require a physics background with some experience with calculus and (3) PHYSICS 200, 201 and 210 provide a rigorous development of physics using calculus to prepare students for further studies in the physical sciences, engineering, and mathematics.

Students majoring in physics will be rewarded on the personal level with a deep understanding of the world around us. On a professional level, physicists find a variety of employment opportunities which are relatively free of ethnic and gender bias, pay well, reward creativity, and are just plain fun.

Astronomy is the study of the vast universe around us. We start "will" the earth and sweep outward past the moon to the planets of the solar system and our sun, one of the billions of stars in our galaxy. On our journey through the universe, we explore an exciting realm populated by black holes, quasars, red giants, white dwarfs, and more.

Astronomy is taught in a modern planetarium which accurately simulates the nighttime sky, showing the positions and motions of the stars and planets. The real sky can be viewed through the sixteen-inch reflector telescope in the N. A. Richardson Astronomical Observatory.

Students planning to transfer to a four-year institution and major in either physics or astronomy should consult with a counselor regarding the transfer process and lower division requirements.

PHYSICS - ASSOCIATE OF SCIENCE DEGREE

To graduate with a specialization in Physics, students must complete the following required courses plus the general breadth requirements for the Associate Degree (minimum total = 60 units).

REQUIRED COURSES:	UNITS
PHYSIC 200 Physics I	6
PHYSIC 201 Physics II	6
PHYSIC 210 Modern Physics	4
MATH 250 Single Variable Calculus I	4
MATH 251 Single Variable Calculus II	4
MATH 252 Multivariable Calculus	5
TOTAL UNITS:	29

RECOMMENDED COURSES:	UNITS
CHEM 150 General Chemistry I	5
CHEM 151 General Chemistry II	5

ASTRONOMY

ASSOCIATE OF SCIENCE DEGREE

To graduate with a specialization in Astronomy, students must complete the following required courses plus the general breadth requirements for the Associate Degree (minimum 60 semester units).

REQUIRED COURSES:	UNITS
ASTRON 123 Introduction to Astronomy	4
or	
ASTRON 120 Introduction to Astronomy	
and	(3)
ASTRON 125 Astronomy Laboratory	(1)
MATH 250 Single Variable Calculus I	4
MATH 251 Single Variable Calculus II	4
MATH 252 Multivariable Calculus	5
PHYSIC 200 Physics I	6
TOTAL UNITS:	23

COURSES OFFERED BY THE DEPARTMENT OF PHYSICS/ASTRONOMY:

PHYSIC 010

FOUNDATIONAL SKILLS FOR PHYSICS MAJORS

.25 UNIT

PREREQUISITE: None.

COREQUISITE: PHYSIC 150A, 150B, 200, 201, or 210.

LABORATORY: 13.5 contact hours per semester.

This course enables students to develop and strengthen foundational science skills during enrollment in major's-level science coursework. Workshops emphasize skill-building in the analytical and communication skills necessary for success in major's-level science classes and professional-level science careers. Topics include applied math, word problems, data manipulation, graphing, scientific writing, critical thinking, scientific method, and the use of technology. Graded Pass/No Pass only.

Associate Degree Applicable

PHYSIC 101

BASIC PHYSICS

4 UNITS

PREREQUISITE: MATH 090.

DEPARTMENTAL ADVISORY: ENGL 015 or eligibility for ENGL 101.

LECTURE: 3 contact hours per week and

LABORATORY: 3 contact hours per week.

A first course in physics. Topics include motion, forces, energy, waves, light, electricity, magnetism and concepts of modern physics.

Associate Degree Applicable

*Course credit transfers to CSU and *UC.*

PHYSIC 150A
GENERAL PHYSICS FOR THE LIFE SCIENCES I **5 UNITS**

PREREQUISITE: PHYSIC 101 and MATH 103 and ENGL 015.

LECTURE: 3 contact hours per week and LABORATORY: 6 contact hours per week.

The first course in a two-semester physics sequence designed primarily for students in biology, pharmacology, pre-medicine, physical therapy, allied health services, and physical education. Topics include mechanics, waves, fluids, and thermodynamics. Concepts of calculus will be developed and applied to a variety of situations.

Associate Degree Applicable

*Course credit transfers to CSU and *UC.*

CAN (California Articulation Number): PHYS 2

PHYSIC 150B
GENERAL PHYSICS FOR THE LIFE SCIENCES II **5 UNITS**

PREREQUISITE: PHYSIC 150A.

LECTURE: 3 contact hours per week and LABORATORY: 6 contact hours per week.

The second course in two-semester physics sequence designed primarily for students in biology, pharmacology, pre-medicine, physical therapy, allied health services, and physical education. Topics include electricity, magnetism, optics, and modern physics. The needed concepts of calculus will be developed and used where appropriate.

Associate Degree Applicable

*Course credit transfers to CSU and *UC.*

CAN (California Articulation Number): PHYS 4

PHYSIC 200
PHYSICS I **6 UNITS**

PREREQUISITES: PHYSIC 101 and ENGL 015 or eligibility for ENGL 101.

PREREQUISITE/COREQUISITE: MATH 250.

DEPARTMENTAL ADVISORY: Students who have successfully completed High School Physics may substitute that for the Physics prerequisite listed above.

LECTURE: 4 contact hours per week and LABORATORY: 5 contact hours per week.

A calculus based physics course covering mechanics, waves, fluids, and thermodynamics. This course is designed to satisfy the lower division physics requirement for majors in physics, engineering, astronomy, chemistry, geology, computer science and mathematics.

Associate Degree Applicable

*Course credit transfers to CSU and *UC.*

CAN (California Articulation Number): PHYSIC 200 + PHYSIC 201 = CAN PHYS SEQ B

PHYSIC 201
PHYSICS II **6 UNITS**

PREREQUISITES: PHYSIC 200.

PREREQUISITE/COREQUISITE: MATH 251.

LECTURE: 4 contact hours per week and LABORATORY: 5 contact hours per week.

A calculus based physics course covering electricity, magnetism, optics, and modern physics. This course is designed to satisfy the lower division physics requirement for majors in physics, engineering, astronomy, chemistry, geology, computer science and mathematics.

Associate Degree Applicable

*Course credit transfers to CSU and *UC.*

CAN (California Articulation Number): PHYSIC 200 + PHYSIC 201 = CAN PHYS SEQ B

PHYSIC 210
MODERN PHYSICS **4 UNITS**
PREREQUISITES: PHYSIC 201 or PHYSIC 150B and MATH 251.

LECTURE: 3 contact hours per week and LABORATORY: 3 contact hours per week.

A calculus based physics course in modern physics. Topics include relativity, quantum mechanics, atoms, molecules, condensed matter, nuclear and particle physics.

Associate Degree Applicable

*Course credit transfers to CSU and *UC.*

CAN (California Articulation Number): PHYS 16

PHYSIC 222
SPECIAL PROBLEMS IN PHYSICS I **1 UNIT**

PREREQUISITES: PHYSIC 101 and ENGL 101.

INDEPENDENT STUDY: 3 contact hours per week.

Assigned problems involving library and laboratory work for selected students who are interested in furthering their knowledge of physics on an independent study basis. Students are required to devote three contact hours per week to their project throughout the semester.

Associate Degree Applicable

Course credit transfers to CSU and UC.

Limited transfer to UC; credit determined after transfer to UC.

PHYSIC 223
SPECIAL PROBLEMS IN PHYSICS II **2 UNITS**

PREREQUISITES: PHYSIC 101 and ENGL 101.

INDEPENDENT STUDY: 6 contact hours per week.

Assigned problems involving library and laboratory work for selected students who are interested in furthering their knowledge of physics on an independent study basis. Students are required to devote six contact hours per week to their project throughout the semester.

Associate Degree Applicable

Course credit transfers to CSU and UC.

Limited transfer to UC; credit determined after transfer to UC.

ASTRON 120
INTRODUCTION TO ASTRONOMY **3 UNITS**
PREREQUISITE: None.

LECTURE: 3 contact hours per week.

An introduction to astronomy, the ultimate adventure. Our very big universe can be described by a small set of knowable rules through a logical method called science, where the excitement of an evolving and sometimes violent universe of stars and galaxies is explored. Topics include the night sky, motions of the Sun, the Moon, and the planets, light, properties and life-cycles of stars with a detailed look at our Sun, galaxies and the origin of the universe.

Associate Degree Applicable

*Course credit transfers to CSU and *UC.*

ASTRON 123
INTRODUCTION TO ASTRONOMY 4 UNITS
PREREQUISITE: None.

LECTURE: 3 contact hours per week and
LABORATORY: 3 contact hours per week.

An introduction to astronomy, the ultimate adventure. Our very big universe can be described by a small set of knowable rules through a logical method called science, where the excitement of an evolving and sometimes violent universe of stars and galaxies is explored. Topics include the night sky, motions of the Sun, the Moon, and the planets, light, properties and life-cycles of stars with a detailed look at our Sun, galaxies and the origin of the universe. A series of laboratories supplement and enhance topics discussed in lecture.

Associate Degree Applicable

*Course credit transfers to CSU and *UC.*

ASTRON 125
ASTRONOMY LABORATORY 1 UNIT
PREREQUISITE: ASTRON 120.

LABORATORY: 3 contact hours per week.

Our very big universe can be described by a small set of knowable rules through a logical method called science. Laboratory work brings a hands-on enrichment and deeper understanding of topics discussed in the astronomy lecture. Topics include use of star maps, identification of constellations, determination of orbits, rotation rate and mass of celestial objects using astronomical methods of observation and analysis. Students will also perform 3-D modeling of the solar system and constellations, study the nature of light, lenses and telescopes, make some direct observations with telescopes and utilize astronomical software.

Associate Degree Applicable

*Course credit transfers to CSU and *UC.*

ASTRON 222
SPECIAL PROBLEMS IN ASTRONOMY I 1 UNIT
PREREQUISITE: None.

INDEPENDENT STUDY: 3 contact hours per week.

Assigned problems involving library and laboratory work for selected students who are interested in furthering their knowledge of astronomy on an independent study basis. Students are required to devote three contact hours per week to their project throughout the semester.

Associate Degree Applicable

Course credit transfers to CSU and UC.

Limited transfer to UC; credit determined after transfer to UC.

ASTRON 223
SPECIAL PROBLEMS IN ASTRONOMY II 2 UNITS
PREREQUISITE: None.

INDEPENDENT STUDY: 6 contact hours per week.

Assigned problems involving library and laboratory work for selected students who are interested in furthering their knowledge of astronomy on an independent study basis. Students are required to devote six contact hours per week to their project throughout the semester.

Associate Degree Applicable

Course credit transfers to CSU and UC.

Limited transfer to UC; credit determined after transfer to UC.

PHYSIOLOGY

See courses within the Department of BIOLOGY



POLICE SCIENCE

(also see CRIMINAL JUSTICE)

DIVISION: Criminal Justice
ADMINISTRATIVE DEAN: Gloria Fisher, J.D.
ADMINISTRATIVE SECRETARY: Ruby Zuniga
CAMPUS OFFICE: Planetarium, 2nd Floor
(909) 384-4431
GLEN HELEN OFFICE: Sheriff's Training Center
(909) 473-2695
LIAISON COUNSELOR: Frank Dunn, M.A.
(909) 384-4404

One of modern government's most challenging tasks is the enforcement of laws and the protection of lives and property while respecting constitutional individual rights. Carefully selected, highly trained and motivated peace officers are central in this task. The Police Science program offers three types of training: (1) the Basic Law Enforcement Academy is presented in both an intensive and extended format for students interested in becoming peace officers; (2) reserve officer training is offered, leading to positions as Reserve Deputy Sheriffs or Police Officers; and (3) an advanced training program is offered for those currently employed as peace officers.

The state screening requirements for admission into the Basic Law Enforcement Academy are: A person must have a physical examination, stress EKG, Department of Justice/Federal Bureau of Investigation fingerprint check, a valid California drivers license, and never have been convicted of a felony. The Police Science classes are certified by the California Commission on Peace Officer Standards and Training.

Students working for certificates must have a basic knowledge of arithmetic, reading and writing in order to learn and work in the occupations they select.

COURSES OFFERED BY THE DEPARTMENT OF POLICE SCIENCE:

The Police Science courses listed may not be offered every semester due to instructor availability. Please refer to the college semester schedule of class offerings.

POLICE 002
BASIC LAW ENFORCEMENT ACADEMY
27.75 UNITS
COREREQUISITES: POLICE 100, POLICE 101, POLICE 102 and POLICE 103.

LECTURE: 312 contact hours per semester and LABORATORY: 392 contact hours per semester.
Basic training for new Law Enforcement Officers including administration of justice, patrol procedures, firearms, defensive tactics, physical training, First Aid, cardiopulmonary resuscitation (CPR), traffic investigation, water safety, and driver training. Enrollment is limited to those students who meet state screening requirements as outlined in the Government Code, California Penal Code and the Commission on Peace Officer Standards and Training Administrative Manual.
Associate Degree Applicable

POLICE 003X20
USE OF FORCE-FIRST AID CROWD CONTROL
.25 UNIT

PREREQUISITE: CRMJUS 058.
LECTURE: 2 contact hours per semester and LABORATORY: 6 contact hours per semester.
This course provides use of force training updates and instruction in tactics, law enforcement procedures, and case law, which are essential for the law enforcement professional. This course emphasizes training in CPR/First Aid training, and the use of passive resistor crowd control techniques. This training qualifies as credit toward POST's 24-hour Continuous Professional Training (CPT) requirement for peace officers. This course may be taken twenty times.
Associate Degree Applicable

POLICE 004X20
USE OF FORCE-DECISION MAKING LESS
.25 UNIT

PREREQUISITE: CRMJUS 058.
LECTURE: 2 contact hours per semester and LABORATORY: 6 contact hours per semester.
This course provides use of force training updates and instruction in tactics, law enforcement procedures, and case law, which are essential for the law enforcement professional. This course emphasizes training in less lethal systems, as well as critical incident judgment and decision-making skills. A variety of subjects are combined to provide the most current training available, training which will also satisfy POST's 24-hour Continuous Professional Training (CPT) requirement for peace officers. This course may be taken twenty times.
Associate Degree Applicable

POLICE 005X20
USE OF FORCE-TACTICAL COMMUNICATION AND CHEMICAL AGENTS
.25 UNIT

PREREQUISITE: CRMJUS 058.
LECTURE: 2 contact hours per semester and LABORATORY: 6 contact hours per semester.
This course provides use of force training updates and instruction in tactics, law enforcement procedures, and case law, which are essential for the law enforcement professional. This course emphasizes training in tactical communication and the use of chemical agents in the field. This course qualifies as credit toward POST's 24-hour Continuous Professional Training (CPT) requirement for peace officers. This course may be taken twenty times.
Associate Degree Applicable

POLICE 010
INTERVIEW AND INTERROGATION .50 UNIT
PREREQUISITE: CRMJUS 058.

LECTURE: 8 contact hours per semester.
The systematic questioning of a suspect including legal constraints; the Miranda warning; absence of coercion; when and where to interrogate; suspect evaluation; interrogation techniques; interviewing victims and witnesses; and developing other sources of information.
REGISTRATION IS LIMITED TO STUDENTS WHO HAVE SUCCESSFULLY COMPLETED PROGRAM PREREQUISITES.
Associate Degree Applicable

POLICE 015
BASIC MOUNTED PATROL 1.25 UNITS
PREREQUISITE: CRMJUS 059.

LECTURE: 10 contact hours per semester and LABORATORY: 30 contact hours per semester.
This course is designed to train mounted personnel with a focus on patrol functions and techniques to control their mounts in various situations. Horse and rider will be exposed to crowd control, congested areas and noise-structured distractions. **LIMITED TO STUDENTS WHO HAVE SUCCESSFULLY COMPLETED PROGRAM PREREQUISITES.**
Associate Degree Applicable

POLICE 016
MOUNTED SEARCH AND RESCUE .75 UNIT
PREREQUISITE: None.

LECTURE: 8 contact hours per semester and LABORATORY: 8 contact hours per semester.
The intent of this class is to provide the students with an understanding of the responsibilities and functions of mounted personnel for search and rescue. This is a beginning course for students interesting in joining a search and rescue mounted team.
Associate Degree Applicable

POLICE 017
MOUNTED PATROL UPDATE .50 UNIT
PREREQUISITE: POLICE 015.

LECTURE: 4 contact hours per semester and LABORATORY: 12 contact hours per semester.
This course is designed to update mounted personnel about patrol functions and new techniques to control their mounts in various situations. Horse and rider will be exposed to crowd control, congested areas and noise/structured distractions.
Associate Degree Applicable

POLICE 018
BUILDING ENTRIES AND SEARCHES .50 UNIT
PREREQUISITES: POLICE 002, 100, 101, 102 and 103.

LECTURE: 6 contact hours per semester and LABORATORY: 2 contact hours per semester.
This course provides law enforcement officers with the knowledge needed to gather intelligence information, prepare a tactical plan, and execute a proper building entry and search. Officers will participate in open classroom discussion and role-playing exercises. **LIMITED TO STUDENTS WHO HAVE SUCCESSFULLY COMPLETED PROGRAM PREREQUISITES.**
Associate Degree Applicable

POLICE 020
GANG AWARENESS 1.25 UNITS
PREREQUISITES: POLICE 002, 100, 101, 102 and 103
or CRMJUS 059.

LECTURE: 20 contact hours per semester and
LABORATORY: 4 contact hours per semester.

This course provides a thorough overview that will enable law enforcement students to apply the information they will learn about street, prison and motorcycle gangs to their positions as field officers or jail deputies. **REGISTRATION IS LIMITED TO STUDENTS WHO HAVE SUCCESSFULLY COMPLETED PROGRAM PREREQUISITES.**

Associate Degree Applicable

POLICE 021x4
ADVANCED GANG AWARENESS, UPDATE .50 UNIT

PREREQUISITE: POLICE 020.

LECTURE: 8 contact hours per semester.

This constantly updated course will enable students to apply information they will learn about the most current street, prison and motorcycle gang trends to their daily assignments as law enforcement officers. Officer safety issues will also be addressed. **REGISTRATION IS LIMITED TO STUDENTS WHO HAVE SUCCESSFULLY COMPLETED PROGRAM PREREQUISITES.** This course may be taken four times.

Associate Degree Applicable

POLICE 025
CLANDESTINE LABORATORY SAFETY .50 UNIT
PREREQUISITES: POLICE 002, 100, 101, 102 and 103
or CRMJUS 059.

LECTURE: 8 contact hours per semester.

Law enforcement officers and other public safety professionals will learn of current trends as well as potential safety concerns, (fire, explosions, poisoning, etc.) related to clandestine drug laboratories. **REGISTRATION IS LIMITED TO STUDENTS WHO HAVE SUCCESSFULLY COMPLETED PROGRAM PREREQUISITES.**

Associate Degree Applicable

POLICE 027
PASSIVE ALCOHOL SCREENING DEVICE TRAINING .25 UNIT

PREREQUISITES: POLICE 028 or CRMJUS 059.

LECTURE: 3 contact hours per semester and
LABORATORY: 1 contact hour per semester.

Introduces the proper procedures for conducting an in the field breath test, accuracy check and calibration of the Intoximeter Alco- Sensor IV Passive Alcohol Screening (PAS) device. Officers will receive instruction relating to the laws and recent case law relevant to the PAS device. **REGISTRATION IS LIMITED TO STUDENTS WHO HAVE SUCCESSFULLY COMPLETED PROGRAM PREREQUISITES.**

Associate Degree Applicable

POLICE 028
BREATHALYZER TRAINING .25 UNIT
PREREQUISITE: None.

LECTURE: 3 contact hours per semester and
LABORATORY: 1 contact hour per semester.

Covers the chemical and psychological effects of alcohol on the human body, the theory of breath testing, and the proper use of current breath testing equipment. The course will also cover legal aspects of breath testing and courtroom testimony as it applies to breath test results.

Associate Degree Applicable

POLICE 029
DRIVING WHILE INTOXICATED 1.2 UNITS
PREREQUISITE: CRMJUS 058.

LECTURE: 20 contact hours per semester and
LABORATORY: 4 contact hours per semester.

All aspects of driving while intoxicated from detection to courtroom testimony including nystagmus, the field testing of alcohol and drug use, and recent case law. **REGISTRATION IS LIMITED TO STUDENTS WHO HAVE SUCCESSFULLY COMPLETED PROGRAM PREREQUISITES.**

Associate Degree Applicable

POLICE 030
PERFORMANCE APPRAISALS .50 UNIT
PREREQUISITE: None.

LECTURE: 8 contact hours per semester.

This course is designed to help law enforcement supervisors develop their skills in evaluating subordinate employees. Topics include the purpose of performance appraisals; using performance appraisals to manage and motivate employees; creating the paper trail; elements and styles of grammar.

Associate Degree Applicable

POLICE 036
SURVIVAL SPANISH FOR LAW ENFORCEMENT .25 UNIT

PREREQUISITE: CRMJUS 058.

LECTURE: 4 contact hours per semester and
LABORATORY: 4 contact hours per semester.

Course enables students to acquire skills to facilitate communication with Spanish speaking members of the community. This course emphasizes phrases specific to officer safety. Focus is on practical phrases, commands and questions needed by law enforcement in commonly encountered field situations.

Associate Degree Applicable

POLICE 039
DIVE RESCUE 1 UNIT
PREREQUISITES: POLICE 002, 100, 101, 102 and 103.

LECTURE: 10 contact hours per semester and
LABORATORY: 14 contact hours per semester.

Students already possessing a Basic SCUBA certification and who are interested in joining a dive rescue team will learn about team organization, cold water rescue, search patterns, victim retrieval, auto accidents, underwater retrieval, and media relations. **REGISTRATION IS LIMITED TO STUDENTS WHO HAVE SUCCESSFULLY COMPLETED PROGRAM PREREQUISITES.**

Associate Degree Applicable

POLICE 040
BASIC BICYCLE POLICE COURSE 1 UNIT
PREREQUISITES: POLICE 002, 100, 101, 102 and 103
or CRMJUS 058.

DEPARTMENTAL ADVISORY: Students must be in good physical condition and be proficient bicyclers.

LECTURE: 12 contact hours per semester and
LABORATORY: 20 contact hours per semester.

This course is designed to improve student's bicycle riding skills and techniques of bicycle patrolling. The course will cover topics dealing with skills, equipment, nutrition, physical fitness and subject/suspect contacts. **REGISTRATION IS LIMITED TO STUDENTS WHO HAVE SUCCESSFULLY COMPLETED PROGRAM PREREQUISITES.**

Associate Degree Applicable

POLICE 041
BICYCLE PATROL INSTRUCTOR COURSE 1.5 UNITS
PREREQUISITE: POLICE 040.
DEPARTMENTAL ADVISORY: Students must be in good physical condition and be proficient bicyclers.
LECTURE: 14.5 contact hours per semester and LABORATORY: 25.5 contact hours per semester.
This course is designed to give students the skills to teach courses in bicycle patrolling and an opportunity to improve their bicycle riding skills. The course will cover topics dealing with skills, equipment, nutrition, physical fitness, subject/suspect contacts and curriculum development and presentation. **REGISTRATION IS LIMITED TO STUDENTS WHO HAVE SUCCESSFULLY COMPLETED PROGRAM PREREQUISITES.**

Associate Degree Applicable

POLICE 046
BASIC POLICE RIFLE MARKSMANSHIP 1.5 UNITS
PREREQUISITES: POLICE 002, 100, 101, 102 and 103.
LECTURE: 20 contact hours per semester and LABORATORY: 20 contact hours per semester.

This course provides students with the basic rifle marksmanship skills necessary to effectively perform a vital component of a police SWAT or tactical operation. The course will familiarize students with the history, duties, equipment and skills of the police rifle marksman, and will also address legal and liability issues. **REGISTRATION IS LIMITED TO STUDENTS WHO HAVE SUCCESSFULLY COMPLETED PROGRAM PREREQUISITES.**

Associate Degree Applicable

POLICE 047
FIREARMS INSTRUCTOR COURSE 3 UNITS
PREREQUISITES: POLICE 002, 100, 101, 102 and 103.
LECTURE: 40 contact hours per semester and LABORATORY: 40 contact hours per semester.

This course is designed to prepare students to become firearms instructors. Includes both theory and practice in strategies of firearms training. **REGISTRATION IS LIMITED TO STUDENTS WHO HAVE SUCCESSFULLY COMPLETED PROGRAM PREREQUISITES.**

Associate Degree Applicable

POLICE 050
NARCOTICS .50 UNIT
PREREQUISITE: CRMJUS 058.
LECTURE: 8 contact hours per semester.

A narcotics update for patrol officers with an emphasis on identification of narcotics, current street trends, terminology, packaging, price, case preparation and the effects of drugs on users. **REGISTRATION IS LIMITED TO STUDENTS WHO HAVE SUCCESSFULLY COMPLETED PROGRAM PREREQUISITES.**

Associate Degree Applicable

POLICE 051
RECOGNIZING NARCOTICS TRAFFICKERS .50 UNIT
PREREQUISITE: CRMJUS 059.
LECTURE: 8 contact hours per semester.

This course will provide students with the knowledge of and ability to recognize signs and indicators related to narcotic/contraband trafficking. Examines recent case law interpretations related to search and seizure, detentions, evidence collection and case preparation. **REGISTRATION IS LIMITED TO STUDENTS WHO HAVE SUCCESSFULLY COMPLETED PROGRAM PREREQUISITES.**

Associate Degree Applicable

POLICE 053
DEALING WITH INFORMANTS .25 UNIT
PREREQUISITES: POLICE 002, 100, 101, 102 and 103.
LECTURE: 5 contact hours per semester and LABORATORY: 3 contact hours per semester.

Scenarios and basic skills will provide students with approaches for making day-to-day contact with informants. Identify potential informant, and deal with department policy and procedure. **REGISTRATION IS LIMITED TO STUDENTS WHO HAVE SUCCESSFULLY COMPLETED PROGRAM PREREQUISITES.**

Associate Degree Applicable

POLICE 054
SUBJECT CONTACTS .25 UNIT
PREREQUISITES: POLICE 002, 100, 101, 102 and 103.
LECTURE: 5 contact hours per semester and LABORATORY: 3 contact hours per semester.

Scenarios and basic skills will provide the law enforcement officer with some new ideas and approaches to the everyday subject contacts. A mixture of lecture and practical application will reinforce the information discussed in the classroom. **REGISTRATION IS LIMITED TO STUDENTS WHO HAVE SUCCESSFULLY COMPLETED PROGRAM PREREQUISITES.**

Associate Degree Applicable

POLICE 055
MDT, VDT AND CAD COMPUTER OPERATIONS .2-4 UNITS

PREREQUISITE: CRMJUS 058.
LECTURE: 4-60 contact hours per semester.
LABORATORY: 4-60 contact hours per semester.

Mobile Digital Terminal, Video Display Terminal, and Computer Aided Dispatch Operations course designed to train police personnel on computer law enforcement equipment. **REGISTRATION IS LIMITED TO STUDENTS WHO HAVE SUCCESSFULLY COMPLETED PROGRAM PREREQUISITES.**

Associate Degree Applicable

POLICE 057
BASIC LAW ENFORCEMENT REPORT WRITING 2 UNITS

PREREQUISITE: None.
LECTURE: 21 contact hours per semester and LABORATORY: 35 contact hours per semester.

This course is designed to address fundamental problems in writing reports unique to the law enforcement field. Focus is on grammar, spelling, sentence structure, paragraph structure, report writing format, courtroom requirements, interviewing, scenario writing and crime scene note taking.

Associate Degree Applicable

POLICE 058
REPORT WRITING AND COURTROOM SURVIVAL .50 UNIT

PREREQUISITE: CRMJUS 058.
LECTURE: 8 contact hours per semester.

A review of the five major report writing problems and the solution to each. Includes suggestions for reducing the time spent writing a report while increasing clarity and usefulness. Additionally, this course prepares officers to testify in court including retrial preparation, the role of a witness, how to handle cross-examination, and the police/prosecutor relationship. **REGISTRATION IS LIMITED TO STUDENTS WHO HAVE SUCCESSFULLY COMPLETED PROGRAM PREREQUISITES.**

Associate Degree Applicable

POLICE 059
SEARCH WARRANTS .50 UNIT
PREREQUISITE: CRMJUS 058.
LECTURE: 8 contact hours per semester.
How to assemble and execute a search warrant including definition, categories of property for which a warrant may be issued, descriptions of persons and places, description of property, officer expertise, probable cause, nighttime search authority, protection of informants, and serving the warrant. **REGISTRATION IS LIMITED TO STUDENTS WHO HAVE SUCCESSFULLY COMPLETED PROGRAM PREREQUISITES.**
Associate Degree Applicable

POLICE 063
ARREST AND CONTROL .50 UNIT
PREREQUISITE: CRMJUS 058.
LECTURE: 8 contact hours per semester.
Designed as a review of basic fundamentals for controlling, searching, and cuffing single and multiple suspects, this course includes mental preparation and current techniques for arrest and control. **REGISTRATION IS LIMITED TO STUDENTS WHO HAVE SUCCESSFULLY COMPLETED PROGRAM PREREQUISITES.**
Associate Degree Applicable

POLICE 064
IDENTIFICATION, COLLECTION AND PRESERVATION OF EVIDENCE .50 UNIT
PREREQUISITE: CRMJUS 058.
LECTURE: 8 contact hours per semester.
The advantages of careful collection and examination of physical evidence with an emphasis on what constitutes physical evidence, how to properly collect it, and how crime labs use the evidence. **REGISTRATION IS LIMITED TO STUDENTS WHO HAVE SUCCESSFULLY COMPLETED PROGRAM PREREQUISITES.**
Associate Degree Applicable

POLICE 065
CIVIL LIABILITIES .50 UNIT
PREREQUISITE: CRMJUS 058.
LECTURE: 8 contact hours per semester.
A review of civil liabilities and current judicial thinking including suggestions for protecting officers from becoming targets for litigation and other adverse actions. **REGISTRATION IS LIMITED TO STUDENTS WHO HAVE SUCCESSFULLY COMPLETED PROGRAM PREREQUISITES.**
Associate Degree Applicable

POLICE 066
PRELIMINARY INVESTIGATION .50 UNIT
PREREQUISITE: CRMJUS 058.
LECTURE: 8 contact hours per semester.
A review of preliminary investigation techniques including recognition and collection of evidence available at the scene, crime scene sketching and diagramming, latent print collection, and report preparation. **REGISTRATION IS LIMITED TO STUDENTS WHO HAVE SUCCESSFULLY COMPLETED PROGRAM PREREQUISITES.**
Associate Degree Applicable

POLICE 069
TRAFFIC RECONSTRUCTION INVESTIGATION 4.00 UNITS
PREREQUISITE: POLICE 074.
LECTURE: 56 contact hours per semester and LABORATORY: 24 contact hours per semester.
This is an advance technical course that includes higher mathematics, physics, momentum theories, vehicle dynamics, reconstruction methodology and motorcycle, auto-pedestrian/bicycle, and heavy duty articulated vehicle collision analysis. The student will build on concepts taught in basic, intermediate and advanced traffic accident investigation school.
Associate Degree Applicable

POLICE 070
VEHICLE STOPS .50 UNIT
PREREQUISITE: CRMJUS 058.
LECTURE: 8 contact hours per semester.
An update of current techniques utilized in car, van, and motorcycle stops including high-risk, low-risk, daytime, nighttime, use of lights, approaches, suspect control and removal of drivers from their vehicles. **REGISTRATION IS LIMITED TO STUDENTS WHO HAVE SUCCESSFULLY COMPLETED PROGRAM PREREQUISITES.**
Associate Degree Applicable

POLICE 072
BASIC TRAFFIC COLLISION INVESTIGATION 2 UNITS
PREREQUISITES: POLICE 002, 100, 101, 102 and 103.
LECTURE: 30 contact hours per semester and LABORATORY: 10 contact hours per semester.
Accident investigation from on-the-scene procedures to follow up. Practical application of how to use report forms and accident investigation terminology together with the study of vehicle code law, court decisions and other traffic-related subject matter. **REGISTRATION IS LIMITED TO STUDENTS WHO HAVE SUCCESSFULLY COMPLETED PROGRAM PREREQUISITES.**
Associate Degree Applicable

POLICE 073
INTERMEDIATE TRAFFIC COLLISION INVESTIGATION 1.5 UNITS
PREREQUISITE: POLICE 072.
LECTURE: 22 contact hours per semester and LABORATORY: 18 contact hours per semester.
This course is devoted to the basics of tiremark identification and analysis, including case preparation and courtroom testimony; determination of coefficient of friction and drag factor; and speed estimates using various equations. **REGISTRATION IS LIMITED TO STUDENTS WHO HAVE SUCCESSFULLY COMPLETED PROGRAM PREREQUISITES.**
Associate Degree Applicable

POLICE 074
ADVANCED TRAFFIC COLLISION INVESTIGATION 4 UNITS
PREREQUISITE: POLICE 073.
LECTURE: 56 contact hours per semester and LABORATORY: 24 contact hours per semester.
This course is designed for experienced traffic collision investigators. Emphasis is on the applications of mathematics and physics to collision analysis, scene documentation and evaluation. **REGISTRATION IS LIMITED TO STUDENTS WHO HAVE SUCCESSFULLY COMPLETED PROGRAM PREREQUISITES.**
Associate Degree Applicable

POLICE 075
HOSTAGE SITUATIONS .50 UNIT
PREREQUISITE: CRMJUS 058.
LECTURE: 8 contact hours per semester.
Designed to provide patrol officers an understanding of the concept of hostage negotiations with emphasis on when to call the negotiation team and how to control the scene until assistance arrives. **REGISTRATION IS LIMITED TO STUDENTS WHO HAVE SUCCESSFULLY COMPLETED PROGRAM PREREQUISITES.**
Associate Degree Applicable

POLICE 077
TACTICAL PLANNING FOR PATROL .50 UNIT
PREREQUISITES: POLICE 002, 100, 101, 102 and 103.
LECTURE: 6 contact hours per semester and
LABORATORY: 2 contact hours per semester.
Supervising and participating in a critical incident can be, to say the least, challenging. This course is designed for patrol officers and supervisors who will have to plan, coordinate, and participate in tactical operations involving patrol personnel. Sound tactical principles and options, as well as psychological aspects of critical incident response are discussed. **REGISTRATION IS LIMITED TO STUDENTS WHO HAVE SUCCESSFULLY COMPLETED PROGRAM PREREQUISITES.**
Associate Degree Applicable

POLICE 078
OFFICER SAFETY/FIELD TACTICS 2 UNITS
PREREQUISITES: POLICE 002, 100, 101, 102 and 103.
LECTURE: 32 contact hours per semester and
LABORATORY: 8 contact hours per semester.
Safety awareness and the use of proper field tactics in the performance of peace officer duties. **REGISTRATION IS LIMITED TO STUDENTS WHO HAVE SUCCESSFULLY COMPLETED PROGRAM PREREQUISITES.**
Associate Degree Applicable

POLICE 079
DEFENSIVE TACTICS AND WEAPONLESS DEFENSE
INSTRUCTOR COURSE 2.50 UNITS
PREREQUISITES: POLICE 002, 100, 101, 102 and 103.
LECTURE: 20 contact hours per semester and
LABORATORY: 60 contact hours per semester.
Scenarios and basic skills will provide law enforcement with some new ideas and approaches to delivering the everyday defensive tactics to officers. Topics include physical fitness, assessment tests, handcuffing and searching techniques and active counter measures, LVNR (Lateral Vascular Neck Restraint) case law, liability and instructor development. **REGISTRATION IS LIMITED TO STUDENTS WHO HAVE SUCCESSFULLY COMPLETED PROGRAM PREREQUISITES.**
Associate Degree Applicable

POLICE 080
FIELD TRAINING OFFICER 2 UNITS
PREREQUISITES: POLICE 002, 100, 101, 102 and 103.
LECTURE: 32 contact hours per semester and
LABORATORY: 8 contact hours per semester.
Instruction in skills and information necessary for competent performance in the role of a Field Training Officer. **REGISTRATION IS LIMITED TO STUDENTS WHO HAVE SUCCESSFULLY COMPLETED PROGRAM PREREQUISITES.**
Associate Degree Applicable

POLICE 081
PLAIN CLOTHES OFFICER SURVIVAL 1.5 UNITS
PREREQUISITES: POLICE 002, 100, 101, 102 and 103
or CRMJUS 060.
LECTURE: 16 contact hours per semester and
LABORATORY: 24 contact hours per semester.
This course is designed to expose students to the unique challenges associated with off-duty and plainclothes assignments. Topics discussed will involve tactical considerations, current trends and liability issues. **REGISTRATION IS LIMITED TO STUDENTS WHO HAVE SUCCESSFULLY COMPLETED PROGRAM PREREQUISITES.**
Associate Degree Applicable

POLICE 082
PROBLEM-ORIENTED POLICING .25 UNIT
PREREQUISITE: CRMJUS 058.
LECTURE: 4.5 contact hours per semester and
LABORATORY: 3.5 contact hours per semester.
Alternatives to present policing attitudes with an emphasis on crime prevention, problem-solving, and communication skills. **REGISTRATION IS LIMITED TO STUDENTS WHO HAVE SUCCESSFULLY COMPLETED PROGRAM PREREQUISITES.**
Associate Degree Applicable

POLICE 084
POLICE SUPERVISION 4 UNITS
PREREQUISITE: POLICE 076x4.
LECTURE: 80 contact hours per semester.
Techniques of police supervision including problems of policy and procedures, leadership and responsibilities, performance evaluation, field problems, instructional and disciplinary methods, motivation, supervisory investigations and reports, and psychological aspects of supervision. **REGISTRATION IS LIMITED TO STUDENTS WHO HAVE SUCCESSFULLY COMPLETED PROGRAM PREREQUISITES.**
Associate Degree Applicable

POLICE 085
ADVANCED POLICE SUPERVISION 2 UNITS
PREREQUISITE: POLICE 084.
LECTURE: 30 contact hours per semester and
LABORATORY: 10 contact hours per semester.
This course will expand on skills learned in the 80-hour Police Supervision course. It will expose new supervisors to incident command management, new training methods, supervisory styles, time management, and problem solving techniques and decision making skills. **REGISTRATION IS LIMITED TO STUDENTS WHO HAVE SUCCESSFULLY COMPLETED PROGRAM PREREQUISITES.**
Associate Degree Applicable

POLICE 086
DOMESTIC VIOLENCE .50 UNIT
PREREQUISITE: CRMJUS 058.
LECTURE: 8 contact hours per semester.
An introduction to the psychological state of victims of violence including battering, child abuse, and sexual assault. Emphasis on the development of positive intervention strategies and the identification of agencies designed to assist victims. **REGISTRATION IS LIMITED TO STUDENTS WHO HAVE SUCCESSFULLY COMPLETED PROGRAM PREREQUISITES.**
Associate Degree Applicable

POLICE 087
CHILD ABUSE 2.25 UNITS
PREREQUISITE: CRMJUS 058.

LECTURE: 32 contact hours per semester and
LABORATORY: 8 contact hours per semester.

The Child Abuse Investigation course will provide students with the skills to recognize, evaluate and synthesize all aspects of investigating alleged crimes against children. The crimes of child neglect, sexual and physical abuse and exploitation will be analyzed by the students. The course will familiarize officers with the legal rights and responsibilities of all involved parties in these types of crimes. This course also is designed to satisfy Peace Officers Standards and Training's mandates on child abuse per the Penal Code sections 13516 and 13517. **REGISTRATION IS LIMITED TO STUDENTS WHO HAVE SUCCESSFULLY COMPLETED PROGRAM PREREQUISITES.**

Associate Degree Applicable

POLICE 088
HATE AND BIAS CRIMES 1.25 UNITS
PREREQUISITES: POLICE 002, 100, 101, 102 and 103.

LECTURE: 16 contact hours per semester and
LABORATORY: 9 contact hours per semester.

The goal of the program is to give law enforcement agencies the tools needed to recognize hate/bias crimes. It enhances the effectiveness of law enforcement agencies with investigation and prosecution of hate/bias crimes. Emphasis will be placed on victim and community needs, and initial response on patrol units. **REGISTRATION IS LIMITED TO STUDENTS WHO HAVE SUCCESSFULLY COMPLETED PROGRAM PREREQUISITES.**

Associate Degree Applicable

POLICE 090
TERRORISM: CURRENT THREAT AND RESPONSE .50 UNIT

PREREQUISITES: POLICE 002, 100, 101, 102 and 103.
LECTURE: 8 contact hours per semester.

An advanced officer training course on the nature and severity of the threat by terrorist activities and strategies to mitigate the threat. **REGISTRATION IS LIMITED TO STUDENTS WHO HAVE SUCCESSFULLY COMPLETED PROGRAM PREREQUISITES.**

Associate Degree Applicable

POLICE 091
TERRORISM: BOMBS AND BOMBINGS .25 UNIT
PREREQUISITES: POLICE 002, 100, 101, 102 and 103.

DEPARTMENTAL ADVISORY: POLICE 090.

LECTURE: 4 contact hours per semester and
LABORATORY: 4 contact hours per semester.

An advanced officer training course on improvised explosive devices and strategies for effectively and safely responding to bomb-related incidents. **REGISTRATION IS LIMITED TO STUDENTS WHO HAVE SUCCESSFULLY COMPLETED PROGRAM PREREQUISITES.**

Associate Degree Applicable

POLICE 092
HIGH TECH CRIMES .75 UNIT
PREREQUISITES: POLICE 002, 100, 101, 102 and 103.

LECTURE: 12 contact hours per semester and
LABORATORY: 4 contact hours per semester.

This course is designed to assist investigators in becoming aware of high tech criminal activity and to increase arrest and conviction rates involving high tech crimes. Officers will learn how to identify, write search warrants for high tech crimes, and explain the procedures in collecting evidence for credit card, computer and cellular phone crimes. **REGISTRATION IS LIMITED TO STUDENTS WHO HAVE SUCCESSFULLY COMPLETED PROGRAM PREREQUISITES.**

Associate Degree Applicable

POLICE 093
RACIAL PROFILING .25 UNIT
PREREQUISITES: POLICE 002, 100, 101, 102 and 103.

LECTURE: 4 contact hours per semester and
LABORATORY: 2 contact hours per semester.

This course clarifies what constitutes racial profiling, conceptually and legally. Students examine how the civil rights movement redefined the role of law enforcement. It covers the key indices that define culture and show how racial profiling impacts everyone. This course meets the training mandates for 13519.4PC.

Associate Degree Applicable

POLICE 095
JAIL OPERATIONS 3.25 UNITS
PREREQUISITES: POLICE 002, 100, 101, 102 and 103.

LECTURE: 56 contact hours per semester and
LABORATORY: 3 contact hours per semester.

The purpose of the course is to prepare the new or experienced peace officer for the duties or tasks which are performed by officers in correctional facilities, regardless of location, size or budget of the employing agency. This course will provide the student with the knowledge and skills to combine academic concepts of classroom training with the realities of correctional facility work. **REGISTRATION IS LIMITED TO STUDENTS WHO HAVE SUCCESSFULLY COMPLETED PROGRAM PREREQUISITES.**

Associate Degree Applicable

POLICE 100
CRIMINAL LAW 3 UNITS
PREREQUISITE None.

COREQUISITES: POLICE 002, POLICE 101, POLICE 102 and POLICE 103.

LECTURE: 48 contact hours per semester.

The historical development and theories associated with criminal law and its contemporary application. This course will focus on the relationship between criminal law and the criminal justice system. Classification of crimes and their application to the criminal justice system will also be covered in the course. **ENROLLMENT IS LIMITED TO THOSE STUDENTS WHO MEET THE SCREENING REQUIREMENTS AS OUTLINED IN THE GOVERNMENT CODE, PENAL CODE AND THE COMMISSION ON PEACE OFFICER STANDARDS AND TRAINING ADMINISTRATIVE MANUAL.**

Associate Degree Applicable

Course credit transfers to CSU

**POLICE 101
PROCEDURE AND EVIDENCE 3 UNITS**

PREREQUISITE: None.

COREQUISITES: POLICE 002, POLICE 100, POLICE 102 and POLICE 103.

LECTURE: 48 contact hours per semester.

This course will address the origin, concepts and philosophy of evidence, search and seizure, degrees of evidence, case studies, evidence procedures, judicial theories and decisions interpreting individual rights. **ENROLLMENT IS LIMITED TO THOSE STUDENTS WHO MEET THE SCREENING REQUIREMENTS AS OUTLINED IN THE GOVERNMENT CODE, CALIFORNIA PENAL CODE AND THE COMMISSION ON PEACE OFFICER STANDARDS AND TRAINING ADMINISTRATIVE MANUAL.**

*Associate Degree Applicable
Course credit transfers to CSU*

**POLICE 102
COMMUNITY POLICING 3 UNITS**

PREREQUISITE: None

COREQUISITES: POLICE 002, POLICE 100, POLICE 101 and POLICE 103

LECTURE: 48 contact hours per semester.

This course will address the origin, concepts and philosophy of community policing, cultural diversity, victim awareness and the development of positive relationships with the public. **ENROLLMENT IS LIMITED TO THOSE STUDENTS WHO MEET THE SCREENING REQUIREMENTS AS OUTLINED IN THE GOVERNMENT CODE, CALIFORNIA PENAL CODE AND THE COMMISSION ON PEACE OFFICER STANDARDS AND TRAINING ADMINISTRATIVE MANUAL.**

*Associate Degree Applicable
Course credit transfers to CSU*

**POLICE 103
INTRODUCTION TO CRIMINAL INVESTIGATION 3 UNITS**

PREREQUISITE: None.

COREQUISITES: POLICE 002, POLICE 100, POLICE 101 and POLICE 102.

LECTURE: 48 contact hours per semester.

This course will address the examination of crime, evidence and police procedures in investigating crime. This includes organized crime, street crime and white-collar crime. **ENROLLMENT IS LIMITED TO THOSE STUDENTS WHO MEET SCREENING REQUIREMENTS AS OUTLINED IN THE GOVERNMENT CODE, CALIFORNIA PENAL CODE AND THE COMMISSION ON PEACE OFFICER STANDARDS AND TRAINING ADMINISTRATIVE MANUAL.**

*Associate Degree Applicable
Course credit transfers to CSU*

**POLICE 996-997
SELECTED STUDIES IN POLICE SCIENCE .25-4 UNITS**

PREREQUISITE: None.

**LECTURE: 4-64 contact hours per semester and/or
LABORATORY: 8-144 contact hours per semester.**

Seminars on selected studies in Police Science designed to address current issues and help peace officers with everyday problems, on topics such as law enforcement for school police, law enforcement bicycle patrol, verbal judo for law enforcement officers, and use of force issues.

Not applicable to Associate Degree

POLITICAL SCIENCE

DIVISION: Social Science & Human Development
DIVISION DEAN: To Be Announced
FACULTY CHAIR: Edward Millican, Ph.D.
ADMINISTRATIVE SECRETARY: Karen Deck
DIVISION OFFICE: Liberal Arts 122
(909) 384-8603
LIAISON COUNSELOR: Rutina Taylor, M.A.
(909) 384-4404

The Department of Political Science offers courses which satisfy general education requirements for students who wish to graduate with an Associate of Arts degree and/or transfer to four year institutions in pursuit of a baccalaureate degree. Political science courses satisfy the California State government and institutions requirement for the baccalaureate degree.

Students planning to transfer to a four-year institution and major in political science should consult with a counselor regarding the transfer process and lower division requirements. Political science provides useful preparation for students interested in careers in politics or government service, teaching, law enforcement, and the legal professions.

**COURSES OFFERED BY THE DEPARTMENT OF
POLITICAL SCIENCE:**

**POLIT 100
AMERICAN POLITICS 3 UNITS**

PREREQUISITE: None.

LECTURE: 3 contact hours per week.

Basic introduction to American government and politics designed to meet the state requirement in United States and California constitution and government, primarily concerned with American national government. Includes an introduction to democratic political theory, the scope of modern government, and state and local government in California.

*Associate Degree Applicable
Course credit transfers to CSU and UC.
CAN (California Articulation Number): GOVT 2*

**POLIT 110
INTRODUCTION TO POLITICAL THEORY 3 UNITS**

PREREQUISITE: None.

LECTURE: 3 contact hours per week.

This course surveys Western political thought from classical times to the contemporary period, and explores such controversial political questions as the nature of justice, the morality of political deception and violence, the proper limits of governmental power, the virtues (and challenges) of political diversity, and the future of the bourgeois state.

*Associate Degree Applicable
Course credit transfers to CSU and UC.*

POLIT 110H
INTRODUCTION TO POLITICAL THEORY - HONORS
3 UNITS

PREREQUISITE: None.

LECTURE: 3 Contact hours per week.

This course utilizes selected primary texts to survey Western political thought from classical times to the contemporary period, and explores such controversial political questions as the nature of justice, the morality of political deception and violence, the proper limits of governmental power, the virtues (and challenges) of political diversity, and the future of the bourgeois state. **Enrollment is limited to students eligible for the Honors Program.**

Associate Degree Applicable

Course transfers to CSU and UC.

POLIT 138
GROUP LEADERSHIP
3 UNITS

PREREQUISITE: None.

LECTURE: 1 contact hour per week and
LABORATORY: 6 contact hours per week.

Principles and practices for effective work in- group, group processes, and group leadership.

Associate Degree Applicable

Course credit transfers to CSU for elective credit only.

POLIT 139
COMMUNITY LEADERSHIP
3 UNITS

PREREQUISITE: None.

LECTURE: 1 contact hour per week and
LABORATORY: 6 contact hours per week.

Principles and practices for effective participation in the larger community, to include communication with public officials, bureaucracies, and other social institutions.

Associate Degree Applicable

Course credit transfers to CSU for elective credit only.

POLIT 204
INTRODUCTION TO WORLD POLITICS
3 UNITS

PREREQUISITE: None.

DEPARTMENTAL ADVISORY: POLIT 100 or HIST 171.

LECTURE: 3 contact hours per week.

This introductory course in world politics (international relations) surveys the principal actors, issues and processes involved in international relations. It includes paradigms and approaches in the study of world politics; foreign policy; issues of war and peace; international organizations; international law; globalization; international political economy, including global financial and trade institutions; human rights; and the global environment with respect to sustainable development.

Associate Degree Applicable

Course credit transfers to CSU and UC.

POLIT 222
SPECIAL PROBLEMS IN POLITICAL SCIENCE I
1 UNIT

PREREQUISITE: None.

INDEPENDENT STUDY: 3 contact hours per week.

Assigned readings, research, projects, intern assignments and conferences for selected students who are interested in furthering their knowledge of political science on an independent study basis. Students are required to devote three contact hours per week to their project throughout the semester. Prior to registration, a contract must be prepared. See instructor for details.

Associate Degree Applicable

Course credit transfers to CSU and UC.

Limited transfer to UC; credit determined after transfer to UC.

POLIT 223
SPECIAL PROBLEMS IN POLITICAL SCIENCE II
2 UNITS

PREREQUISITE: None.

INDEPENDENT STUDY: 6 contact hours per week.

Assigned readings, research, projects, intern assignments and conferences for selected students who are interested in furthering their knowledge of political science on an independent study basis. Students are required to devote six contact hours per week to their project throughout the semester. Prior to registration, a contract must be prepared. See instructor for details.

Associate Degree Applicable

Course credit transfers to CSU and UC.

Limited transfer to UC; credit determined after transfer to UC.

PSYCHIATRIC TECHNOLOGY

DIVISION:	Health Science
DIVISION DEAN:	Marilyn Johnson, M.N.
FACULTY CHAIR:	Mimi Tumang, M.N. (909) 384-8927
OTHER FACULTY:	Marcia Alfano-Wyatt, M.A. Dennis Jackson, M.S.N. Marianne Klingstrand, M.A. Neomi Sabio, A.S.
ADMINISTRATIVE SECRETARY:	Dorothy N. Fierro
DIVISION OFFICE:	Health and Life Science 101 (909) 384-4550
LIAISON COUNSELOR:	Ailsa Aguilar-Kitibutr, Psy.D. (909) 384-4404

The Psychiatric Technology program is a one-year certificate program that prepares students to monitor, provide care, and participate in the treatment of mentally and developmentally disabled clients. Learning activities are conducted on the San Bernardino Valley College campus and in a variety of community agencies. The curriculum prepares students to take the California Psychiatric Technician license examination. Students may also elect to earn an Associate degree. The Psychiatric Technology program is accredited by the California Board of Vocational Nursing and Psychiatric Technicians.

Students must complete program prerequisites, apply, and be accepted into the Psychiatric Technology Program. A booklet explaining details of application is available in the Health Science Division and online. Information meetings are conducted periodically. To apply, submit the following when all program prerequisites are completed or in-progress: application form, official transcripts from all colleges attended except SBVC or Crafton Hills College, proof of high school completion, college assessment

scores, enrollment print-out of any in-progress prerequisite courses, and proof of reading proficiency. Application and supporting documents must be submitted by February 1 to be considered for Fall semester entrance or September 1 for Spring semester entrance. Late applications will only be considered if space is available.

A background check is required for enrollment in the Program. The California Board of Vocational Nursing and Psychiatric Technicians may deny a license based on any conviction or action substantially related to Psychiatric Technician practice.

PREREQUISITES FOR ADMISSION TO THE PSYCHIATRIC TECHNOLOGY PROGRAM:

Complete the following courses with a grade of C or better:

BIOL 050	Anatomy and Physiology	4 units
ENGL 015	Preparation for College Writing	4 units
MATH 952	Prealgebra	4 units
PSYCH 100	Psychology	3 units

PSYCHIATRIC TECHNOLOGY ASSOCIATE OF SCIENCE DEGREE

To graduate with a specialization in Psychiatric Technology, students must complete the following required courses plus the general breadth requirements for the Associate Degree (minimum total = 60 units).

REQUIRED COURSES:	UNITS
PSYTCH 084 Introduction to Psychiatric Technology	17
PSYTCH 085 Psychiatric Technology: Nursing Science	12
PSYTCH 086 Psychiatric Technology: Behavioral Science	17
BIOL 050 Anatomy and Physiology	4
PSYCH 100 General Psychology	3
PSYCH 112 Child and Adolescent Psychology	3
PSYCH 132 Counseling Techniques	3
or	
PSYCH 118 Human Sexual Behavior	(3)
or	
PSYCH 103 Psychology of the Personality	(3)
SOC 100 Introduction to Sociology	3
or	
ANTHRO 102 Cultural Anthropology	(3)
ENGL 101 Freshman Composition	4
TOTAL UNITS:	66

PSYCHIATRIC TECHNOLOGY CERTIFICATE

This certificate is designed to prepare the student for entry-level employment caring for mentally impaired or emotionally disturbed individuals, following physician instructions and hospital procedures to monitor patients' physical and emotional well-being and then report to staff; participate in rehabilitation and treatment programs; help with personal hygiene; and administration of oral medications and hypodermic injections. Students working for certificates must have a basic knowledge of arithmetic, reading and writing in order to learn and work in the occupations they select.

REQUIRED COURSES:	UNITS
BIOL 050 Anatomy and Physiology	4
ENGL 015 Preparation for College Writing	4
PSYCH 100 Psychology	3
PSYTCH 084 Introduction to Psychiatric Technology	17
PSYTCH 085 Psychiatric Technology: Nursing Science	12
PSYTCH 086 Psychiatric Technology: Behavioral Science	17
TOTAL UNITS:	57

COURSES OFFERED BY THE DEPARTMENT OF PSYCHIATRIC TECHNOLOGY:

**PSYTCH 084
INTRODUCTION TO PSYCHIATRIC TECHNOLOGY
17 UNITS**

PREREQUISITE: None.

**LECTURE: 10 contact hours per week and
LABORATORY: 21 contact hours per week.**

An introduction to psychiatric technology emphasizing basic therapeutic communication, pharmacology, growth and development, developmental disabilities, behavior modification, nutrition, and nursing care. Application of basic nursing skills to the care of clients with developmental disabilities. **REGISTRATION IS LIMITED TO STUDENTS WHO HAVE COMPLETED PROGRAM PREREQUISITES AND HAVE BEEN ACCEPTED INTO THE PSYCHIATRIC TECHNOLOGY PROGRAM.**

Associate Degree Applicable

**PSYTCH 085
PSYCHIATRIC TECHNOLOGY: NURSING SCIENCE
12 UNITS**

PREREQUISITE: PSYTCH 084.

**LECTURE: 7 contact hours per week and
LABORATORY: 15 contact hours per week.**

Study of basic nursing science concepts and skills with emphasis on nursing care for pediatric, adult and geriatric clients with medical and surgical disorders. Application of theory to the care of physically ill clients in acute and long-term care agencies. **REGISTRATION IS LIMITED TO STUDENTS WHO HAVE COMPLETED THE PROGRAM PREREQUISITES AND HAVE BEEN ACCEPTED INTO THE PSYCHIATRIC TECHNOLOGY PROGRAM.**

Associate Degree Applicable

**PSYTCH 086
INTRODUCTION TO PSYCHIATRIC TECHNOLOGY:
BEHAVIORAL SCIENCE
17 UNITS**

PREREQUISITE: PSYTCH 084.

**LECTURE: 10 contact hours per week and
LABORATORY: 21 contact hours per week.**

Study of psychiatric mental disorders with emphasis on causes, clinical manifestations, diagnosis, interventions and treatments. Application of mental health theory to the basic nursing care of clients in acute, long-term care, and state mental health institutional settings. **REGISTRATION IS LIMITED TO STUDENTS WHO HAVE COMPLETED PREREQUISITES AND HAVE BEEN ACCEPTED INTO THE PSYCHIATRIC TECHNOLOGY PROGRAM.**

Associate Degree Applicable

PSYCHOLOGY

DIVISION: Social Science & Human Development
DIVISION DEAN: To Be Announced
FACULTY CHAIR: Terry Maul, Ph.D.
OTHER FACULTY: Susan Shodahl, Ph.D.
ADMINISTRATIVE SECRETARY: Karen Deck
DIVISION OFFICE: Liberal Arts 122
(909) 384-8603
LIAISON COUNSELOR: Ailsa Aguilar-Kitibutr, Psy.D.
(909) 384-4404

Psychology is both a natural and a social science concerned with the study of human behavior, thoughts, and emotions. As such, it is a broad discipline which involves both pure science and practical application of science to matters of daily living. Students planning to transfer to a four-year institution and major in psychology should consult with a counselor regarding the transfer process and lower division requirements.

COURSES OFFERED BY THE DEPARTMENT OF PSYCHOLOGY:

PSYCH 052
PRACTICAL PSYCHOLOGY 3 UNITS
PREREQUISITE: None.

LECTURE: 3 contact hours per week.

Study of the principles of psychology as applied to everyday living, communication with others and effective behavior.

Associate Degree Applicable

PSYCH 100
GENERAL PSYCHOLOGY 3 UNITS
PREREQUISITE: None.

LECTURE: 3 contact hours per week.

Survey of the nature of human behavior and a consideration of theories and principles pertaining to the topics of experimental design, perception, thinking, learning, personality, psychological testing, emotion and motivation. Includes essential features of the biological and neurological bases of behavior.

Associate Degree Applicable

Course credit transfers to CSU and UC.

CAN (California Articulation Number): PSY 2

PSYCH 100H
GENERAL PSYCHOLOGY – HONORS 3 UNITS
PREREQUISITE: None.

LECTURE: 3 contact hours per week.

Survey of the nature of human behavior and a consideration of theories and principles pertaining to the topics of experimental design, perception, thinking, learning, personality, psychological testing, emotion and motivation. Includes essential features of the biological and neurological bases of behavior. **Enrollment limited to students eligible for the Honors Program.**

Associate Degree Applicable

Course credit transfers to CSU and UC.

PSYCH 102
PERSONAL AND SOCIAL ADJUSTMENT 3 UNITS
PREREQUISITE: PSYCH 100.

LECTURE: 3 contact hours per week.

A look at personal growth and adjustment issues from a variety of theoretical perspectives. This course reviews the characteristics of healthy and unhealthy behavior patterns and discusses management techniques and coping devices by which one can more effectively deal with problems of day-to-day living.

Associate Degree Applicable

Course credit transfers to CSU and UC.

PSYCH 105
STATISTICS FOR THE BEHAVIORAL SCIENCES 3 UNITS

PREREQUISITE: PSYCH 100.

LECTURE: 3 contact hours per week.

Statistics as applied to the social sciences including such topics as measurement, frequency distributions, measures of central tendency, measures of variability, the normal distribution curve, correlation, sampling, statistical inference, hypothesis testing and an introduction to analysis of variance.

Associate Degree Applicable

Course credit transfers to CSU.

PSYCH 110
ABNORMAL PSYCHOLOGY 3 UNITS
PREREQUISITE: PSYCH 100.

LECTURE: 3 contact hours per week.

Survey of the field of mental and emotional disturbances, emphasizing causes and types of disorders. Special attention is paid to the variety of suffering in our culture and the issues raised over classifications of normal and abnormal behavior.

Associate Degree Applicable

Course credit transfers to CSU and UC.

PSYCH 111
DEVELOPMENTAL PSYCHOLOGY: LIFESPAN 3 UNITS

PREREQUISITE: PSYCH 100.

LECTURE: 3 contact hours per week.

Introduction to the study of lifespan developmental psychology from conception through aging. The focus is on six issues: (1) the nature of change, (2) continuity and discontinuity in development, (3) the influence of genes and social context on growth, (4) the influence of culture, race, and ethnicity on development, (5) the effect of present experience on future outcomes, and (6) current theory and research which contribute to an understanding of human development over the lifespan.

Associate Degree Applicable

*Course credit transfers to CSU and *UC.*

PSYCH 112
DEVELOPMENTAL PSYCHOLOGY: CHILD AND ADOLESCENT PSYCHOLOGY 3 UNITS
PREREQUISITE: PSYCH 100.

LECTURE: 3 contact hours per week.

Survey of psychological growth of the normal individual from conception through adolescence with emphasis on stages of development.

Associate Degree Applicable

*Course credit transfers to CSU and *UC.*

PSYCH 118
HUMAN SEXUAL BEHAVIOR **3 UNITS**
PREREQUISITE: PSYCH 100.
LECTURE: 3 contact hours per week.
 Study of selected factors in human sexual behavior. Emphasis on psychology of sex and an analysis of assumptions and attitudes toward human sexuality. *Associate Degree Applicable*
Course credit transfers to CSU and UC.

PSYCH 132
COUNSELING TECHNIQUES **3 UNITS**
PREREQUISITE: PSYCH 100.
LECTURE: 3 contact hours per week.
 A general study of interviewing and counseling techniques and theory. *Associate Degree Applicable*
Course credit transfers to CSU for elective credit only.

PSYCH 222
SPECIAL PROBLEMS IN PSYCHOLOGY I **1 UNIT**
PREREQUISITE: PSYCH 100.
INDEPENDENT STUDY: 3 contact hours per week.
 Assigned problems involving library and laboratory work for selected students who are interested in furthering their knowledge of psychology on an independent study basis. Students are required to devote three contact hours per week to their project throughout the semester. Prior to registration, a contract must be prepared. See instructor for details. *Associate Degree Applicable*
Course credit transfers to CSU and UC.
Limited transfer to UC; credit determined after transfer to UC.



RADIO / TELEVISION / FILM

DIVISION: Visual, Performing and Media Arts
 DIVISION DEAN: Vacant
 FACULTY CHAIR: Matie Scully, M.M.
 North Hall 204
 (909) 384-8545
 OTHER FACULTY: Diane Dusick, Ph.D.
 ADMINISTRATIVE SECRETARY: To Be Announced
 (909) 384-8906
 DIVISION OFFICE: North Hall 236
 (909) 384-4445
 LIAISON COUNSELOR: Mary Beth Barrios, M.S.
 (909) 384-4404

The Radio/Television/Film department offers a comprehensive instructional program in radio and television broadcasting, digital film production, and digital audio and video production for use in multimedia and Internet applications. The department provides a two-year curriculum for students majoring in the field resulting in the Associate of Arts Degree and/or transfer to a four-year institution and provides elective courses for students interested in related fields such as marketing, journalism, theater arts, multimedia, web page design, and data communications. The instructional program includes internships at local stations and businesses, on-air experience using the facilities of the student radio station KJRP and public television station KVCR-TV, which is licensed to the San Bernardino Community College District.

RADIO/TELEVISION/FILM ASSOCIATE OF ARTS DEGREE OR CERTIFICATES

To graduate with an Associate of Arts degree with a specialization in Radio, Television, Film production, or the general RTVF concentration, students must: 1) complete the following core courses, 2) complete either the Radio, Television, Film, or general RTVF concentration, and 3) complete the general breadth requirements for the Associate Degree for a total of 60 units.

To complete a certificate, students must: 1) complete the following core courses, and 2) complete either the Radio, Television, Film, or the general RTVF concentration for a total of 21 units.

REQUIRED for all concentrations:	UNITS
RTVF 100 Introduction to Radio, Television, and Film	3
or	
SPEECH 135 Mass Media and Society	(3)

Complete courses listed for one of the below concentrations:

RTVF Concentration:

RTVF 121	Introduction to Digital Audio	3
RTVF 131	Introduction to Digital Video	3
RTVF 130	Introduction to Studio Production	3
RTVF 240	Fundamentals of Film Production I	3

Television Concentration:

RTVF 131	Introduction to Digital Video	3
RTVF 130	Introduction to Studio Production	3
RTVF 230	Intermediate Studio Production	3
RTVF 231	Advanced Video Production	3

Radio Concentration:

RTVF 120	Introduction to Radio Production	3
RTVF 121	Introduction to Digital Audio	3
RTVF 220	Intermediate Radio Production and Operations	3
RTVF 221	Radio Station Management	3

Film Concentration:

RTVF 131	Introduction to Digital Video Production	3
RTVF 240	Fundamentals of Film Production I	3
RTVF 241	Fundamentals of Film Production II	3
RTVF 242	Fundamentals of Film Production III	3

Plus six units selected from other RTVF offerings: 6

DIGITAL FILM PRODUCTION CERTIFICATE

This certificate is designed to prepare students with the necessary knowledge and skills to obtain entry-level employment in the fields of film and television, working with digital video cameras, sound recording equipment, digital video and audio editing, location lighting techniques, sound effects, and more. Students working for certificates must have a basic knowledge of arithmetic, reading and writing in order to learn and work in the occupations they select.

REQUIRED COURSES:	UNITS
RTVF 100 Introduction to Radio, Television, and Film	3
or	
SPEECH 135 Mass Media and Society	(3)
RTVF 131 Introduction to Digital Video Production	3
RTVF 240 Fundamentals of Film Production I	3
RTVF 241 Fundamentals of Film Production II	3
RTVF 242 Fundamentals of Film Production III	3
Plus six units selected from the following:	6
ART 110 History of American Cinema	(3)
ART 111 Studies in Film Appreciation	(3)
ENGL 153 Literature and Film	(3)
Any additional RTVF offerings	(3)
TOTAL UNITS:	21

COURSES OFFERED WITHIN THE DEPARTMENT OF RADIO, TELEVISION AND FILM:

RTVF 100 INTRODUCTION TO RADIO, TELEVISION, AND FILM 3 UNITS

PREREQUISITE: None.

LECTURE: 3 contact hours per week.

This course presents an overview of the history, structure, and function of the radio, TV, and film industry. It covers the development and nature of radio, television, cable, film, and Internet communications including current social, legal, political, economic and cultural implications of the media; advertising and audience measurement strategies; programming; and employment opportunities.

*Associate Degree Applicable
Course credit transfers to CSU*

RTVF 104 BASIC WRITING FOR BROADCASTING 3 UNITS

PREREQUISITE: ENGL 914.

DEPARTMENTAL ADVISORY: The ability to type.

LECTURE: 3 contact hours per week.

Fundamentals of gathering and preparing copy for radio, and preparation of broadcast scripts. Explores responsibilities of broadcast news, history, and broadcast regulations including the Fairness Doctrine. Addresses problems of timing and pacing, conversational expression and word color. Students will write copy for campus radio station KJRP.

*Associate Degree Applicable
Course credit transfers to CSU.*

RTVF 106 WRITING FOR TELEVISION AND FILM 3 UNITS

PREREQUISITE: ENGL 914

LECTURE: 3 contact hours per week.

A course designed to introduce students to the various formats of scripting for television and film including television news, episodic comedy, long-form drama and theatrical films.

*Associate Degree Applicable
Course credit transfers to CSU.*

RTVF 120 INTRODUCTION TO RADIO PRODUCTION 3 UNITS

PREREQUISITE: None.

LECTURE: 1 contact hour per week and

LABORATORY: 6 contact hours per week.

This course is an introduction to the principles of radio and audio aesthetics and production. It provides laboratory practice in conceiving, scripting, developing, and producing a variety of radio programs using a range of field and studio equipment including emerging digital technology.

*Associate Degree Applicable
Course credit transfers to CSU.*

RTVF 121 INTRODUCTION TO DIGITAL AUDIO 3 UNITS

PREREQUISITE: None.

LECTURE: 1 contact hour per week and

LABORATORY: 6 contact hours per week.

This course introduces students to the theory and practice of audio production as it pertains to radio, television, and film. This course covers live broadcasting, recording, and postproduction editing, emphasizes aesthetics and techniques to ensure high quality sound using primarily digital equipment. Students learn effective digital file management, basic computer technology, and digital sound editing.

*Associate Degree Applicable
Course credit transfers to CSU.*

RTVF 130 INTRODUCTION TO STUDIO PRODUCTION 3 UNITS

PREREQUISITE: None.

LECTURE: 1 contact hour per week and

LABORATORY: 6 contact hours per week.

This introductory course covers the organization of the television studio, control room, production language, and studio personnel. Includes sound recording and mixing concepts, shooting composition and aesthetics principles. Students produce and direct television productions. Topics include: camera operation, studio lighting techniques, the use of microphones and audio techniques, basic television graphics, and an introduction to the video switcher.

*Associate Degree Applicable
Course credit transfers to CSU.*

RTVF 131
INTRODUCTION TO DIGITAL VIDEO 3 UNITS
PREREQUISITE: None.

LECTURE: 1 contact hour per week and
LABORATORY: 6 contact hours per week.

This course is an introductory study of digital television technology and its uses in the marketplace. This course identifies the differences between digital and analog video, explores digital video interfaces, digital video platforms, the digital VTR, non-linear video editing, and the digital video studio. The focus is on all forms of digital video, but students receive hands-on training with digital video recording and editing equipment.

Associate Degree Applicable
Course credit transfers to CSU.

RTVF 198
COMMUNICATIONS/BROADCASTING
WORK EXPERIENCE 1-4 UNITS
PREREQUISITE: None.

Supervised training in the form of on the job employment that will enhance the student's educational goals. The student's major and job must match. Students work 5-20 contact hours per week to earn units using the following formula: For paid work, 75 hours = 1 unit; for volunteer work, 60 hours = 1 unit. Students may earn a total of 16 units toward graduation in Work Experience 198 courses. Students MUST be working for pay or volunteer before registering for a Work Experience class. NOTE: Only one section of Work Experience may be taken during a semester.

Associate Degree Applicable
Course credit transfers to CSU for elective credit only.

RTVF 220
INTERMEDIATE RADIO PRODUCTION AND
OPERATIONS 3 UNITS
PREREQUISITE: RTVF 120 and RTVF 121.

LECTURE: 1 contact hour per week and
LABORATORY: 6 contact hours per week.

Individual and group production of short- and long-form radio projects such as: Promotional spots, features, magazines, music programming, and news. Project conception, development, management, and implementation, including remote broadcasting. Contact with radio professionals. Student projects air on student radio-station KJRP.

Associate Degree Applicable
Course credit transfers to CSU.

RTVF 221
RADIO STATION MANAGEMENT 3 UNITS
PREREQUISITES: RTVF 120 and RTVF 121.

LECTURE: 1 contact hour per week and
LABORATORY: 6 contact hours per week.

This course deals with radio station management functions, models, and operations. Students will program and manage student radio station KJRP, and produce remote broadcasts. Students gain experience in station management by serving as the program director, music director, production supervisor, and on-air announcers. Students will develop an understanding of the operation of radio stations, of audience rating methods, and their impact on programming design.

Associate Degree Applicable
Course credit transfers to CSU.

RTVF 222
INDEPENDENT STUDY IN RADIO/TELEVISION/FILM
1-3 UNITS

PREREQUISITE: None.
INDEPENDENT STUDY: 3-9 contact hours per week.

Assigned projects involving research, laboratory work, or directed study for selected students who are interested in furthering their knowledge of radio, television, or film production on an independent study basis. For each unit earned, students are required to devote three contact hours per week throughout the semester. Enrollment limited to those who meet independent study criteria. Prior to registration, a contract must be prepared. See instructor for details.

Associate Degree Applicable
Course credit transfers to CSU.

RTVF 230
INTERMEDIATE STUDIO PRODUCTION 3 UNITS
PREREQUISITE: RTVF 130.

LECTURE: 1 contact hour per week and
LABORATORY: 6 contact hours per week.

The second level course in the techniques of planning, producing, writing, and directing television programs with an emphasis on polishing technical skills, creativity, and teamwork. Explores advanced video switching techniques, the use and interpretation of the waveform monitor and vectorscope, video recording and editing formats, program rundowns, timing, and advanced director's cues. Students produce interview shows, music videos, and a half hour segmented program, including writing a rundown, front- and back-timing a show, and directing a live program.

Associate Degree Applicable
Course credit transfers to CSU.

RTVF 231
ADVANCED VIDEO PRODUCTION 3 UNITS
PREREQUISITE: RTVF 131.

LECTURE: 1 contact hour per week and
LABORATORY: 6 contact hours per week.

In this second-level course students plan, produce, write, shoot, and edit television programs using both studio production and single video camera and editing equipment. The course includes hands on experience using remote video cameras, and linear and nonlinear editing equipment. Students will create their own video production, and assist other students in creating their projects. Students are not required to have their own camera.

Associate Degree Applicable
Course credit transfers to CSU.

RTVF 240
FUNDAMENTALS OF FILM PRODUCTION I 3 UNITS
PREREQUISITE: RTVF 131.

LECTURE: 1 contact hour per week and
LABORATORY: 6 contact hours per week.

This course is an introductory study of the aesthetic and technical aspects of digital film production. This course emphasizes a critical awareness of the aesthetics of narrative film techniques as applied in the construction of the students' productions. In this course, students produce their own narrative films and assist other students in other aspects of narrative film production including camera operation, set design, lighting, casting, and acting as a grip. Students should have a basic knowledge of digital video cameras and non-linear editing prior to taking this course.

Associate Degree Applicable
Course credit transfers to CSU.

RTVF 241
FUNDAMENTALS OF FILM PRODUCTION II 3 UNITS
PREREQUISITE: RTVF 240.

LECTURE: 1 contact hour per week and
LABORATORY: 6 contact hours per week.

This course is an intermediate study of the technical aspects of digital film production. This course explores scripts, shot lists, treatments, sound and directing as applied in the construction of the students' productions. In this course, students produce their own narrative films and assist other students in other aspects of narrative film production including camera operation, set design, lighting, casting and working as a grip.

Associate Degree Applicable
Course credit transfers to CSU.

RTVF 242
FUNDAMENTALS OF FILM PRODUCTION III 3 UNITS
PREREQUISITE: RTVF 241.

LECTURE: 1 contact hour per week and
LABORATORY: 6 contact hours per week.

This course is an advanced study of the technical aspects of digital film production. This course explores film scheduling, production, advanced editing techniques, budgeting, and distribution as applied in the construction of the students' productions. In this course, students produce their own narrative films and assist other students in other aspects of narrative film production including camera operation, set design, lighting, casting, and working as a grip.

Associate Degree Applicable
Course credit transfers to CSU.

RAILROAD OPERATIONS

DIVISION: Applied Technology & Transportation
 DIVISION DEAN: Gary Kelly, M.S.
 DIRECTOR: Kevin Anderson, M.B.A.
 DEPARTMENT SECRETARY: Amanda Moody
 (909) 382-4079
 DEPARTMENT OFFICE: 264 S. Leland Norton Way
 Suite A120, San Bernardino
 LIAISON COUNSELOR: Jeanne Howard, M.S.
 (909) 384-4404

GENERAL RAILWAY OPERATIONS CERTIFICATE

This certificate is designed to provide students with the fundamentals for entry-level employment in the rail transportation industry. Students receive a background in railroad history, development, and industry safety. They are prepared for such tasks as yard labor, train operations, maintenance of equipment, track and structures, and installation of signaling and control systems. Students working for certificates must have a basic knowledge of arithmetic, reading and writing in order to learn and work in the occupations they select.

REQUIRED COURSES:	UNITS
RAIL 050 Railroad History	3
RAIL 051 Railroad Technical Careers	3
RAIL 052 Railroad Operations	3
RAIL 053 Railroad Safety, Quality & Environment	3
TOTAL UNITS:	12

**Pending approval from the California Community College Chancellor's Office*

Recommended High School Preparation: Courses in English, mathematics, physics, electronics, mechanics and computers are recommended.

COURSES OFFERED WITHIN THE DEPARTMENT OF RAILROAD OPERATIONS:

RAIL 050
RAILROAD HISTORY 3 UNITS
PREREQUISITE: None.

LECTURE: 3 contact hours per week.

The primary objective of Railroad History is to provide an opportunity for the student to obtain information about the development and evolution of the railroad industry in North America. The course study will focus on the geographical expansion, technical advancements, sociological influences, government involvement, and economic impacts of the railroads and related businesses in the United States, Canada, and Mexico.

Associate Degree Applicable

RAIL 051
RAILROAD TECHNICAL CAREER 3 UNITS
PREREQUISITE: None.

LECTURE: 3 contact hours per week.

The primary objective of Railroad Careers is to examine the various technical positions and work groups responsible for the day-to-day operations of a railroad. Students will have an opportunity to learn about the typical organizational structure of a railroad, the inter and intra-departmental relationships, and the purposes, responsibilities, accountabilities, tasks, challenges, conditions, requisite skills, physical requirements, tools and challenges of several specific positions. The course of study will focus on railroad jobs involved with train operations, maintenance of equipment (locomotives and cars), track and structures, and installation of signaling and control systems.

Associate Degree Applicable

RAIL 052
RAILROAD OPERATIONS 3 UNITS
PREREQUISITE: None.

LECTURE: 3 contact hours per week.

This course examines the railroad industry's assets, organizational structure, and typical operations. Emphasis is placed on the current characteristics of North American railroads, basic operating processes in the transportation, mechanical and engineering functional areas, and administrative processes in the non-operating areas.

Associate Degree Applicable

RAIL 053
RAILROAD SAFETY, QUALITY AND ENVIRONMENT 3 UNITS
PREREQUISITE: None.

LECTURE: 3 hours.

This course covers the importance of safety, quality, and environmental awareness to the railroad industry and emphasizes the tools and techniques for improving these conditions on the job.

Associate Degree Applicable

Sequence of Reading Courses at SBVC

In order to graduate with an associate degree, you must complete
READ 015 with a grade of C or better or assess into READ 100

Or

Complete all courses required to satisfy minimum graduation requirements in
Categories I, II, or III with an overall grade point average of 2.0 or higher.

You may follow this sequence of courses to develop proficiency in reading
or you may be eligible to begin this sequence with READ 950 or higher depending
on results of the SBVC assessment process.

(Contact a counselor for details and the Admissions Office for assessment dates.)

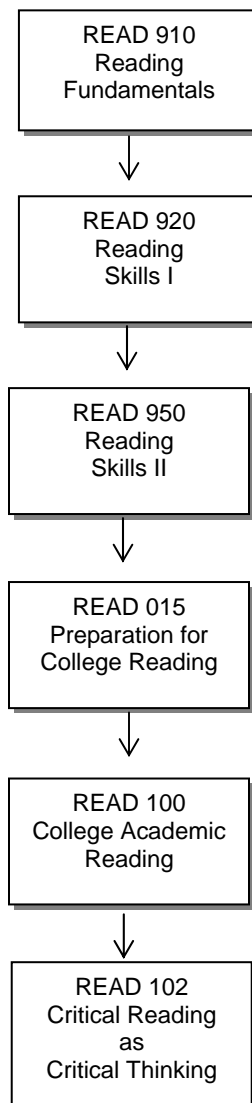

READING AND STUDY SKILLS

DIVISION: Humanities
DIVISION DEAN: Kathryn Weiss, Ed.D.
FACULTY CHAIR: Helen M. Garcia, Ph.D.
Liberal Arts 215
(909) 384-8627
OTHER FACULTY: Carolyn Allen-Roper, M.A.
Magdalena Jacobo, M.A.
ADMINISTRATIVE SECRETARY: Linda Tymchek
(909) 384-8906
DIVISION OFFICE: Liberal Arts 217
(909) 384-8633
LIAISON COUNSELOR: Laura Gomez, M.A.
(909) 384-4404

The Reading and Study Skills Department offers courses in reading improvement and study skills designed to help students succeed in college. Entering students can use their assessment scores to select the appropriate reading class. Courses in the Basic Reading Skills series (READ 910, 920, 950, 015) prepare students for college-level reading with an intensive program of instruction and laboratory practice. These courses also prepare students to satisfy one of the two options for fulfilling the reading competency requirement for the Associate Degree. READ 100 and 102 teach college-level reading and study skills.

COURSES OFFERED BY THE DEPARTMENT OF READING AND STUDY SKILLS:

READ 910
READING FUNDAMENTALS 4 UNITS
PREREQUISITE: None.

LECTURE: 3 contact hours per week and
LABORATORY: 3 contact hours per week.

A reading fundamentals course which provides an individualized beginning reading program, including reading readiness, phonics, word perception, dictionary usage, syllabication, context clues, spelling, verbal and written expressions, and beginning comprehension skills.
Not applicable to Associate Degree

READ 920
READING SKILLS I 4 UNITS
PREREQUISITE: None.

LECTURE: 3 contact hours per week and
LABORATORY: 3 contact hours per week.

A comprehensive, diagnostic-prescriptive program for students requiring basic reading skills, including instruction in phonics, vocabulary development, and literal and inferential comprehension skills.
Not applicable to Associate Degree

READ 950
READING SKILLS II 4 UNITS
PREREQUISITE: READ 920 or eligibility for READ

950 as determined through the SBVC assessment process.

LECTURE: 3 contact hours per week and
LABORATORY: 3 contact hours per week.

Designed to assist students in improving reading through an emphasis on word attack skills, vocabulary development, general comprehension skills, and study skills.

Not applicable to Associate Degree

READ 015
PREPARATION FOR COLLEGE READING 4 UNITS

PREREQUISITE: READ 950 or eligibility for READ 015 as determined through the SBVC assessment process.

LECTURE: 3 contact hours per week and
LABORATORY: 3 contact hours per week.

Designed to foster general reading improvement with an emphasis on reading comprehension and vocabulary. Required laboratory practice assignments are based on diagnostic tests, which identify strengths and weaknesses.
Associate Degree Applicable

READ 100
COLLEGE ACADEMIC READING 3 UNITS
PREREQUISITE: READ 015 or eligibility for READ 100 as determined through the SBVC assessment process.

LECTURE: 3 contact hours per week.

Designed to help students improve analytical reading and critical thinking required for reading college textbooks as well as works of literature, including advanced, college-level vocabulary, comprehension improvement, the relationship of language to thinking, drawing sound inferences, distinguishing between fact and opinion, understanding bias and propaganda, and evaluation of evidence in addition to literal comprehension skills.
Associate Degree Applicable
Course credit transfers to CSU for elective credit only.

READ 102
CRITICAL READING AS CRITICAL THINKING 3 UNITS

PREREQUISITE: READ 100 or ENGL 101.
LECTURE: 3 contact hours per week.

This course explores the relationship of critical reading and critical thinking, including emphasis on the development of critical thinking skills with application in the interpretation, analysis, criticism, and advocacy of ideas encountered in academic reading.
Associate Degree Applicable
Course credit transfers to CSU.

REAL ESTATE/ESCROW

DIVISION: Business & Information Technology
DIVISION DEAN: Margaret Ortiz, M.A.
FACULTY CHAIR: Walt Chatfield, Ph.D.
Liberal Arts 117
(909) 384-8652
OTHER FACULTY: Michael Durrett, M.B.A.
Nickolas Zoumbos, M.S.
ADMINISTRATIVE SECRETARY: Chris Williams
DIVISION OFFICE: Business 101
(909) 384-8908
LIAISON COUNSELOR: Patty Jones, M.A.
(909) 384-4404

There are a variety of reasons why people study real estate. Some wish to become real estate agents, and some people study real estate to be better-informed consumers as they work with agents to buy or sell a personal residence. Still others study real estate as a way to acquire long-term investments that could generate rental income for their retirement years. Whatever the reason, this curriculum provides a strong basis for understanding the real estate market.

The Real Estate curriculum is designed to provide students with the course requirements for pre-qualification for the real estate sales or brokers examinations.

**REAL ESTATE/ESCROW
ASSOCIATE OF ARTS DEGREE**

To graduate with a specialization in Real Estate or Escrow, students must complete the following required courses plus the general breadth requirements for the Associate Degree (total = 60 units).

REQUIRED COURSES:	UNITS
ESCROW 101 Escrow Procedures I	3
REALST 100 Real Estate Principles	3
REALST 210 Real Estate Finance	3
REALST 215 Legal Aspects of Real Estate	3
REALST 230 Real Estate Economics	3
or	
ECON 100 Introduction to Economics	(3)
Six units from one of the following areas of concentration	6
TOTAL UNITS:	21

1. REAL ESTATE CONCENTRATION

REALST 200 Real Estate Practice	3
REALST 205 Real Estate Appraisal: Residential	3

2. ESCROW CONCENTRATION

ESCROW 102 Escrow Procedures II	3
ESCROW 103 Escrow Procedures III	3

**RECOMMENDED COURSES FOR BOTH
CONCENTRATIONS:**

ACCT 200 Principles of Accounting I	4
BUSAD 100 Introduction to Business	3
BUSAD 210 Business Law	3
BUSAD 106 Principles of Selling	3
BUSCAL 050 Quantitative Methods in Business	3
CIT 010 Beginning Keyboarding	3

REAL ESTATE/ESCROW CERTIFICATES

Students working for certificates must have a basic knowledge of arithmetic, reading and writing in order to learn and work in the occupations they select.

1. ESCROW CERTIFICATE

This certificate qualifies students for entry-level employment in title and escrow companies, mortgage companies, savings and loans, and related firms.

REQUIRED COURSES:	UNITS
ESCROW 101 Escrow Procedures I	3
ESCROW 102 Escrow Procedures II	3
ESCROW 103 Escrow Procedures III	3
REALST 100 Real Estate Principles	3
REALST 210 Real Estate Finance	3
REALST 215 Legal Aspects of Real Estate	3
Six units from the list of RECOMMENDED COURSES	6
TOTAL UNITS:	24

RECOMMENDED COURSES:	UNITS
ACCT 100 Introduction to Accounting I	4
or	
ACCT 200 Principles of Accounting I	(4)
BUSAD 100 Introduction to Business	3
BUSAD 110 Human Resource Management	3
BUSAD 210 Business Law	3
BUSCAL 050 Quantitative Methods in Business	3
CIT 010 Beginning Keyboarding	3
CIT 031 Business English	3
REALST 200 Real Estate Practice	3
REALST 205 Real Estate Appraisal: Residential	3

2. REAL ESTATE CERTIFICATE

This certificate qualifies students for entry-level employment in title and escrow companies, mortgage companies, savings and loans, and related firms. Students working for certificates must have a basic knowledge of arithmetic, reading and writing in order to learn and work in the occupations they select.

REQUIRED COURSES:	UNITS
REALST 100 Real Estate Principles	3
REALST 200 Real Estate Practice	3
REALST 205 Real Estate Appraisal: Residential	3
REALST 210 Real Estate Finance	3
REALST 215 Legal Aspects of Real Estate	3
REALST 230 Real Estate Economics	3
or	
ACCT 100 Introduction to Accounting I	(4)
Six units from the list of RECOMMENDED COURSES	6
TOTAL UNITS:	24-25

RECOMMENDED COURSES:	UNITS
ACCT 100 Introduction to Accounting I	4
or	
ACCT 200 Principles of Accounting I	(4)
BUSAD 100 Introduction to Business	3
BUSAD 103 Marketing Principles	3
BUSAD 210 Business Law	3
BUSCAL 050 Quantitative Methods in Business	3
ECON 100 Introduction to Economics	3
ESCROW 101 Escrow Procedures I	3
REALST 220 Property Management	3

**COURSES OFFERED BY THE DEPARTMENT OF REAL
ESTATE/ESCROW:**

**REALST 100
REAL ESTATE PRINCIPLES 3 UNITS**

PREREQUISITE: None.

LECTURE: 3 contact hours per week.

This course provides an overview of the fundamentals of real estate by covering basic laws and principles of California real estate. The course also includes the background and terminology necessary for advanced study of real estate. The California Real Estate Commission requires this course in order to take the State of California Real Estate Salesperson License exam.
Associate Degree Applicable
Course credit transfers to CSU.

REALST 101
REAL ESTATE LOAN PROCESSING FUNDAMENTALS 3 UNITS

PREREQUISITE: None.
DEPARTMENTAL ADVISORY: REALST 100.
LECTURE: 3 contact hours per week.

This course covers the fundamentals of processing real estate mortgage loans. Course content includes the basics of processing a conforming mortgage loan, from the application submission to the funding and closing of the mortgage loan. It is designed for entry-level employment into the real estate field.

Associate Degree Applicable
Course credit transfers to CSU for elective credit only.

REALST 102
GOVERNMENTAL AND NON-CONFORMING
LOAN PROCESSING 3 UNITS

PREREQUISITE: None.
DEPARTMENTAL ADVISORIES: REALST 100 and REALST 101.
LECTURE: 3 contact hours per week.

This course provides in-depth training in the processing of nonconforming, FHA, and VA real estate mortgages. The student will learn the basics of processing sub-prime loans, jumbo loans, second mortgage, FHA, and VA mortgages. The full documentation, limited documentation, and stated income loan files will be covered.

Associate Degree Applicable
Course credit transfers to CSU for elective credit only.

REALST 103
COMPUTERIZED REAL ESTATE LOAN PROCESSING 3 UNITS

PREREQUISITE: None.
DEPARTMENTAL ADVISORIES: REALST 100 and REALST 101.

LECTURE: 2 contact hours per week and
LABORATORY: 2 contact hours per week.

An introduction to computerized loan processing software in the field of real estate loans. This course is designed for mortgage originators, processors, and other mortgage professionals. Topics include working with loan files, amortization schedules, loan application processing, compliance, preparing good faith estimates, government forms, and processing various types of loan packages.

Associate Degree Applicable
Course credit transfers to CSU for elective credit only.

REALST 200
REAL ESTATE PRACTICE 3 UNITS

PREREQUISITE: None.
DEPARTMENTAL ADVISORY: REALST 100.
LECTURE: 3 contact hours per week.

Day-to-day operations in real estate; overview of brokerage procedures and the various roles of the employee. Mandatory prerequisite to real estate broker's examination.

Associate Degree Applicable
Course credit transfers to CSU for elective credit only.

REALST 205
REAL ESTATE APPRAISAL: RESIDENTIAL 3 UNITS

PREREQUISITE: None.
DEPARTMENTAL ADVISORY: REALST 100.
LECTURE: 3 contact hours per week.

Purposes of appraisals, appraisal process and the different methods, approaches and techniques used to determine the value of various types of property. Mandatory prerequisite to real estate broker's examination.

Associate Degree Applicable
Course credit transfers to CSU for elective credit only.

REALST 210
REAL ESTATE FINANCE 3 UNITS

PREREQUISITE: None.
DEPARTMENTAL ADVISORY: REALST 100.
LECTURE: 3 contact hours per week.

Analysis of real estate financing including lending policies and problems in financing transactions in residential, apartment, commercial and special purpose properties, emphasizing methods of financing properties. Mandatory prerequisite to real estate broker's examination.

Associate Degree Applicable
Course credit transfers to CSU for elective credit only.

REALST 211
ADVANCED REAL ESTATE FINANCING 3 UNITS

PREREQUISITE: None.
DEPARTMENTAL ADVISORIES: REALST 100 and REALST 210.

LECTURE: 3 contact hours per week.

An in-depth study of real property financing, risk analysis, negotiations, land development, construction financing, feasibility, analytical financing tools and other topics necessary to develop skills needed for real estate decision-making.

Associate Degree Applicable
Course credit transfers to CSU for elective credit only.

REALST 215
LEGAL ASPECTS OF REAL ESTATE 3 UNITS

PREREQUISITE: None.
DEPARTMENTAL ADVISORY: REALST 100.
LECTURE: 3 contact hours per week.

Study of California real estate law with emphasis on applications in real estate brokerage and related fields. Mandatory prerequisite to real estate broker's examination.

Associate Degree Applicable
Course credit transfers to CSU for elective credit only.

REALST 220
PROPERTY MANAGEMENT 3 UNITS

PREREQUISITE: None.
DEPARTMENTAL ADVISORY: REALST 100.
LECTURE: 3 contact hours per week.

Professional approach to the principles and practices of managing income properties, leasing, collections, rent schedules, budgets, purchasing, market economics, evictions, maintenance, taxation and record keeping.

Associate Degree Applicable
Course credit transfers to CSU for elective credit only.

REALST 230
REAL ESTATE ECONOMICS **3 UNITS**
PREREQUISITE: None.
DEPARTMENTAL ADVISORIES: REALST 100 and REALST 200.
LECTURE: 3 contact hours per week.
 Intensive study of factors which influence changes in real estate values.
Associate Degree Applicable
Course credit transfers to CSU for elective credit only.

REALST 901
REAL ESTATE PRE-LICENSE **3 UNITS**
PREREQUISITE: None.
LECTURE: 3 contact hours per week.
 Preparation for the Real Estate Sales License examinations given weekly by the California Department of Real Estate. California real estate law, listing and deposit receipts, appraising, financing and taxation and mathematics of real estate.
Not Applicable to the Associate Degree

REALST 902
BROKER'S LICENSE REVIEW **3 UNITS**
PREREQUISITE: None.
DEPARTMENTAL ADVISORY: Sales License or equivalent.
LECTURE: 3 contact hours per week.
 A review for students who qualify to take the California Real Estate Broker's examination. Includes legal procedure, law, contracts, appraising, financing, taxation, business practices, syndication subdivision, liens and practice test questions.
Not Applicable to the Associate Degree

ESCROW 101
ESCROW PROCEDURES I **3 UNITS**
PREREQUISITE: None.
LECTURE: 3 contact hours per week.
 Methods and techniques of escrow procedures for various types of business transactions with emphasis on the legal and ethical responsibilities of professionals engaged in escrow and real estate work.
Associate Degree Applicable
Course credit transfers to CSU for elective credit only.

ESCROW 102
ESCROW PROCEDURES II **3 UNITS**
PREREQUISITE: None.
DEPARTMENTAL ADVISORY: ESCROW 101.
LECTURE: 3 contact hours per week.
 Advanced study of the more unusual and difficult types of escrows with evaluations of possible solutions designed to increase the knowledge and efficiency of escrow personnel.
Associate Degree Applicable
Course credit transfers to CSU for elective credit only.

ESCROW 103
ESCROW PROCEDURES III **3 UNITS**
PREREQUISITE: None.
DEPARTMENTAL ADVISORY: ESCROW 102.
LECTURE: 3 contact hours per week.
 Case studies of unusual and difficult types of escrows with emphasis on escrows in which conflicts or disputes arise.
Associate Degree Applicable
Course credit transfers to CSU for elective credit only.

REFRIGERATION AND AIR CONDITIONING

DIVISION: Applied Technology & Transportation
 DIVISION DEAN: Gary Kelly, M.S.
 FACULTY CHAIR: Edward Szumski, M.A.
 Technical 108
 (909) 384-8501
 OTHER FACULTY: Carlos Busselle, B.A.
 Ralph Dennington, B.S.
 ADMINISTRATIVE SECRETARY: Cecile Smith
 (909) 384-8902
 DIVISION OFFICE: Technical 108
 (909) 384-4451
 LIAISON COUNSELOR: Jeanne Howard, M.S.
 (909) 384-4404

The Refrigeration and Air Conditioning Department prepares students for employment in the field of refrigeration and air conditioning. Employment of air conditioning and refrigeration technicians is expected to increase rapidly during the next decade. While air conditioning in offices, stores, hospitals, schools and other non-residential building has become commonplace, anticipated increases in rising personal incomes point to continued rapid growth in home air conditioning. Refrigeration is also necessary for the production, storage, and marketing of food and other perishables.

Students interested in preparing for employment in this field may begin their studies any semester. The course of study designed by SBVC's Department of Refrigeration and Air Conditioning may lead to an Associate of Science degree or a vocational certificate in Refrigeration and Air Conditioning.

REFRIGERATION AND AIR CONDITIONING ASSOCIATE OF SCIENCE DEGREE

To graduate with a specialization in Refrigeration and Air Conditioning, students must complete all requirements for the certificate with a grade of C or better plus the general breadth requirements for the Associate Degree (minimum total = 60 units).

REFRIGERATION AND AIR CONDITIONING CERTIFICATE

This certificate is designed to prepare students with the necessary knowledge and skills to obtain entry-level employment in the field of refrigeration and air conditioning, installing, maintaining, and repairing such systems. Students working for certificates must have a basic knowledge of arithmetic, reading and writing in order to learn and work in the occupations they select.

REQUIRED COURSES:	UNITS
TECALC 087 Technical Calculations	4
REFRIG 101x3 Refrigeration I	4
REFRIG 102x3 Refrigeration II	4
REFRIG 103x3 Refrigeration III	4
REFRIG 104x3 Refrigeration Electricity I	4
REFRIG 105x3 Refrigeration Electricity II	4
REFRIG 106x3 Air Conditioning & Heating	4
WELD 023 Oxy-Acetylene Welding	3
EPA Universal Certification (608)	
TOTAL UNITS:	31

RECOMMENDED COURSES:	UNITS
<i>Students are encouraged to take this course as part of their General Education program:</i>	
AUTO 056 Auto Heating & Air Conditioning	4

COURSES OFFERED BY THE DEPARTMENT OF REFRIGERATION AND AIR CONDITIONING:

Course descriptions for REFRIG 050A-Z through REFRIG 068A-Z follow the description for REFRIG 198.

**REFRIG 101x3
REFRIGERATION I 4 UNITS**
PREREQUISITE: None.

**LECTURE: 3 contact hours per week and
LABORATORY: 3 contact hours per week.**

A study of the basic principles of refrigeration, refrigerants, refrigeration components and tools. Repair and testing of refrigeration units. Basic brazing and soldering. This course may be taken three times.

Associate Degree Applicable

Course credit transfers to CSU for elective credit only.

**REFRIG 102x3
REFRIGERATION II 4 UNITS**
PREREQUISITE: REFRIG 101x3.

**LECTURE: 3 contact hours per week and
LABORATORY: 3 contact hours per week.**

Principles of refrigeration compression systems, operations and controls, refrigeration and freezer construction, piping and parts layout. Included in the lab work are trouble shooting and servicing domestic refrigeration units. This course may be taken three times.

Associate Degree Applicable

Course credit transfers to CSU for elective credit only.

**REFRIG 103x3
REFRIGERATION III 4 UNITS**
PREREQUISITE: REFRIG 101x3.

**LECTURE: 3 contact hours per week and
LABORATORY: 3 contact hours per week.**

Theory of compressor construction and operation. Principle of all types of refrigerant controls and multi-stage control devices pertaining to commercial and industrial refrigeration. Includes practical lab work. This course may be taken three times.

Associate Degree Applicable

Course credit transfers to CSU for elective credit only.

**REFRIG 104x3
REFRIGERATION ELECTRICITY I 4 UNITS**
PREREQUISITE: None.

**LECTURE: 3 contact hours per week and
LABORATORY: 3 contact hours per week.**

Fundamentals of direct and alternating current circuits, test equipment, electric motors of all types, wiring and control devices used in modern refrigeration equipment. Includes practical lab work with electrical refrigeration trainers and projects. This course may be taken three times.

Associate Degree Applicable

Course credit transfers to CSU for elective credit only.

**REFRIG 105x3
REFRIGERATION ELECTRICITY II 4 UNITS**
PREREQUISITE: REFRIG 104x3.

**LECTURE: 3 contact hours per week and
LABORATORY: 3 contact hours per week.**

A study of solid state control systems, emphasizing schematic reading and electrical trouble shooting pertaining to refrigeration equipment. Includes practical lab work with electrical refrigeration trainers and projects. This course may be taken three times.

Associate Degree Applicable

Course credit transfers to CSU for elective credit only.

**REFRIG 106x3
AIR CONDITIONING AND HEATING 4 UNITS**
PREREQUISITE: REFRIG 101x3.

**LECTURE: 3 contact hours per week and
LABORATORY: 3 contact hours per week.**

Theory of multiple-stage systems and multiple-control devices; emphasis on condensing and evaporation equipment, heavy duty piping layout, forced-air heating, ventilation and air conditioning. Includes lab work with refrigeration trainers and projects. This course may be taken three times.

Associate Degree Applicable

Course credit transfers to CSU for elective credit only.

**REFRIG 198
REFRIGERATION AND AIR CONDITIONING WORK
EXPERIENCE 1-4 UNITS**
PREREQUISITE: None.

Supervised training in the form of on the job employment that will enhance the student's educational goals. The student's major and job must match. Students work 5-20 contact hours per week to earn units using the following formula: For paid work, 75 hours = 1 unit; for volunteer work, 60 hours = 1 unit. Students may earn a total of 16 units toward graduation in Work Experience 198 courses. Students MUST be working for pay or volunteer before registering for a Work Experience class. NOTE: Only one section of Work Experience may be taken during a semester.

Associate Degree Applicable

Course credit transfers to CSU for elective credit only.

REFRIG 050A-Z through REFRIG 068A-Z are based on course material supplied by the Refrigeration Engineering Society and are designed for upgrading journeymen.

**REFRIG 050A
REFRIGERATION AND AIR CONDITIONING I 3 UNITS**
PREREQUISITE: None.

**DEPARTMENTAL ADVISORY: HVAC Refrigeration
Work Experience.**

LECTURE: 3 contact hours per week.

This is the first term of a three-term national training course offered by the Refrigeration Service Engineers Society and is a comprehensive study of the principles of refrigeration. This course is designed to help certify journeymen-level refrigeration technicians and keep their knowledge current.

Associate Degree Applicable

**REFRIG 051A
REFRIGERATION AND AIR CONDITIONING II 3 UNITS**
PREREQUISITE: None.

**DEPARTMENTAL ADVISORY: HVAC Refrigeration
Work Experience**

LECTURE: 3 contact hours per week.

This is the second term of a three-term national training course offered by the Refrigeration Service Engineers Society and is a comprehensive study of compressors, condensers and accessories. This course is designed to help certify journeymen-level refrigeration technicians and keep their knowledge current.

Associate Degree Applicable

REFRIG 052A
REFRIGERATION AND AIR CONDITIONING III 3 UNITS

PREREQUISITE: None.
DEPARTMENTAL ADVISORY: HVAC Refrigeration
Work Experience

LECTURE: 3 contact hours per week.
This is the third term of a three-term national training course offered by the Refrigeration Service Engineers Society and is a comprehensive study of air conditioning. This course is designed to help certify journeymen-level refrigeration technicians and keep their knowledge current.
Associate Degree Applicable

REFRIG 055A
REFRIGERATION HEATING I 3 UNITS

PREREQUISITE: None.
DEPARTMENTAL ADVISORY: HVAC Refrigeration
Work Experience

LECTURE: 3 contact hours per week.
This is the first term of a three-term national training course offered by the Refrigeration Service Engineers Society and is a comprehensive study of heating systems. This course is designed to help certify journeymen-level refrigeration technicians and keep their knowledge current.
Associate Degree Applicable

REFRIG 056A
REFRIGERATION HEATING II 3 UNITS

PREREQUISITE: None.
DEPARTMENTAL ADVISORY: HVAC Refrigeration
Work Experience

LECTURE: 3 contact hours per week.
This is the second of a three-term national training course offered by the Refrigeration Service Engineers Society and is a comprehensive study of heating sources and distribution. This course is designed to help certify journeymen-level refrigeration technicians and keep their knowledge current.
Associate Degree Applicable

REFRIG 057A
REFRIGERATION HEATING III 3 UNITS

PREREQUISITE: None.
DEPARTMENTAL ADVISORY: HVAC Refrigeration
Work Experience

LECTURE: 3 contact hours per week.
This is the third term of a three-term national training course offered by the Refrigeration Service Engineers Society and is a comprehensive study of heating controls and filtering and cleaning equipment. This course is designed to help certify journeymen-level refrigeration technicians and keep their knowledge current.
Associate Degree Applicable

REFRIG 060A
REFRIGERATION AND A/C ELECTRICITY I 3 UNITS

PREREQUISITE: None.
DEPARTMENTAL ADVISORY: HVAC Refrigeration
Work Experience

LECTURE: 3 contact hours per week.
This is the first term of a three-term national training course offered by the Refrigeration Service Engineers Society and is a comprehensive study of fundamental electricity. This course is designed to help certify journeymen-level refrigeration technicians and keep their knowledge current.
Associate Degree Applicable

REFRIG 061A
REFRIGERATION AND A/C ELECTRICITY II 3 UNITS

PREREQUISITE: None.
DEPARTMENTAL ADVISORY: HVAC Refrigeration
Work Experience

LECTURE: 3 contact hours per week.
This is the second term of a three-term national training course offered by the Refrigeration Service Engineers Society and is a comprehensive study of alternating current and applications. This course is designed to help certify journeymen-level refrigeration technicians and keep their knowledge current.
Associate Degree Applicable

REFRIG 062A
REFRIGERATION AND A/C ELECTRICITY III 3 UNITS

PREREQUISITE: None.
DEPARTMENTAL ADVISORY: HVAC Refrigeration
Work Experience

LECTURE: 3 contact hours per week.
This is the third term of a three-term national training course offered by the Refrigeration Service Engineers Society and is a comprehensive study of solid state and electrical control circuits. This course is designed to help certify journeymen-level refrigeration technicians and keep their knowledge current.
Associate Degree Applicable

REFRIG 065A
HEAT-PUMP THEORY 3 UNITS

PREREQUISITE: None.
DEPARTMENTAL ADVISORY: HVAC Refrigeration
Work Experience

LECTURE: 3 contact hours per week.
This is a single term of a national training course offered by the Refrigeration Service Engineers Society and is a comprehensive study of refrigeration heat-pump theory. This course is designed to help certify journeymen-level refrigeration technicians and keep their knowledge current.
Associate Degree Applicable

REFRIG 066A
CONTROLS I 3 UNITS

PREREQUISITE: None.
DEPARTMENTAL ADVISORY: HVAC Refrigeration
Work Experience

LECTURE: 3 contact hours per week.
This is the first term of a three-term national training course offered by the Refrigeration Service Engineers Society and is a comprehensive study of refrigeration pneumatic controls. This course is designed to help certify journeymen-level refrigeration technicians and keep their knowledge current.
Associate Degree Applicable

REFRIG 067A
CONTROLS II 3 UNITS

PREREQUISITE: None.
DEPARTMENTAL ADVISORY: HVAC Refrigeration
Work Experience

LECTURE: 3 contact hours per week.
This is the second term of a three-term national training course offered by the Refrigeration Service Engineers Society and is a comprehensive study of refrigeration electric controls. This course is designed to help certify journeymen-level refrigeration technicians and keep their knowledge current.
Associate Degree Applicable

**REFRIG 068A
CONTROLS III 3 UNITS**

PREREQUISITE: None.

DEPARTMENTAL ADVISORY: HVAC Refrigeration
Work Experience.

LECTURE: 3 contact hours per week.

This is the third term of a three-term national training course offered by the Refrigeration Service Engineers Society and is a comprehensive study of refrigeration electronic controls. This course is designed to help certify journeymen- level refrigeration technicians and keep their knowledge current.

Associate Degree Applicable

RELIGIOUS STUDIES

See the Department of PHILOSOPHY/ RELIGIOUS STUDIES



**RESTAURANT MANAGEMENT/
FOOD SERVICE**

DIVISION: Business & Information Technology
 DIVISION DEAN: Margaret Ortiz, M.A.
 FACULTY CHAIR: Chef Stacy Meyer, M.A.
 Business 100B
 (909) 384-8913
 ADMINISTRATIVE SECRETARY: Chris Williams
 DIVISION OFFICE: Business 101
 (909) 384-8908
 LIAISON COUNSELOR: André Wooten, M.A.
 (909) 384-4404

The Restaurant Management/Food Service curriculum prepares students for careers in restaurant management, food services, and other hospitality career fields. Hospitality is the second largest employing industry in the state of California and the United States.

Successful completion of one of the vocational certificates qualifies students for certification and membership in the American School Food Service Association. Students completing the associate degree are prepared to transfer to a baccalaureate program at a four-year institution.

**RESTAURANT MANAGEMENT
ASSOCIATE OF ARTS DEGREE**

To graduate with a specialization in Restaurant Management, students must complete the following required courses plus the general breadth requirements for the Associate Degree (total = 60 units).

REQUIRED COURSES:		UNITS
RM/FS 101	Introduction to Restaurant Management/ Food Service	3
RM110x3	Restaurant Internship I	1.5 - 10
RM111x2	Restaurant Internship II	1.5 - 10
RM 160	Introduction to Foods	3
RM/FS 161	Quantity Food Preparation	3
RM/FS 201	Food Service Operations and Restaurant Problems	3
RM/FS 225	Sanitation and Safety	3
RM/FS 240	Purchasing	3
RM 250	Dining Room Service	3
RM 275	Food and Beverage Cost Control	3
FCS 162	Nutrition	3
TOTAL UNITS:		30-47

**RESTAURANT MANAGEMENT/FOOD SERVICE
CERTIFICATES**

1. DINING ROOM SERVICE CERTIFICATE

The Dining Room Service Certificate is designed to prepare students for entry-level employment in the front-of-the-house of the Restaurant/Hospitality industry. Students working for certificates must have a basic knowledge of arithmetic, reading and writing in order to learn and work in the occupations they select.

REQUIRED COURSES:		UNITS
RM/FS 101	Introduction to Restaurant Management/ Food Service	3
RM110x3	Restaurant Internship I	1.5 - 10
RM111x2	Restaurant Internship II	1.5 - 10
RM/FS 161	Quantity Food Preparation	3
RM/FS 225	Sanitation and Safety	3
RM 250	Dining Room Service	3
BUSCAL 050	Quantitative Methods in Business	3
TOTAL UNITS:		18-35

2. FOOD PREPARATION CERTIFICATE

The Food Preparation Certificate is designed to prepare students for entry-level employment in food preparation. Students working for certificates must have a basic knowledge of arithmetic, reading and writing in order to learn and work in the occupations they select.

REQUIRED COURSES:		UNITS
RM/FS 101	Introduction to Restaurant Management/ Food Service	3
RM110x3	Restaurant Internship I	1.5 - 10
RM111x2	Restaurant Internship II	1.5 - 10
RM 160	Food Preparation	3
RM/FS 161	Quantity Food Preparation	3
RM/FS 225	Sanitation and Safety	3
RM/FS 240	Purchasing	3
BUSCAL 050	Quantitative Methods in Business	3
TOTAL UNITS:		21-38

3. FOOD SERVICE CERTIFICATE

The Food Service Certificate is designed for students interested in employment at commercial restaurants, institutions, health care facilities, school food services, and related food service industries. Students working for certificates must have a basic knowledge of arithmetic, reading and writing in order to learn and work in the occupations they select.

REQUIRED COURSES:	UNITS
RM/FS 101 Introduction to Restaurant Management/ Food Service	3
RM/FS 161 Quantity Food Preparation	3
RM/FS 201 Food Service Operations and Restaurant Problems	3
RM/FS 225 Sanitation and Safety	3
RM 235 Menu Planning	3
RM/FS 240 Purchasing	3
RM 275 Food and Beverage Cost Control	3
ACCT 100 Introduction to Accounting I	4
BUSAD 100 Introduction to Business	3
BUSCAL 050 Quantitative Methods in Business	3
TOTAL UNITS:	31

4. RESTAURANT MANAGEMENT CERTIFICATE

The Restaurant Management Certificate is designed for students who are interested in entering middle-management positions within the Restaurant/Hospitality industry. Students working for certificates must have a basic knowledge of arithmetic, reading and writing in order to learn and work in the occupations they select.

REQUIRED COURSES:	UNITS
RM/FS 101 Introduction to Restaurant Management/ Food Service	3
RM110x3 Restaurant Internship I	1.5 - 10
RM111x2 Restaurant Internship II	1.5 - 10
RM 160 Food Preparation	3
RM/FS 161 Quantity Food Preparation	3
RM/FS 201 Food Service Operations and Restaurant Problems	3
RM/FS 225 Sanitation and Safety	3
RM/FS 240 Purchasing	3
RM 250 Dining Room Service	3
RM 275 Food and Beverage Cost Control	3
ACCT 100 Introduction to Accounting I	4
BUSAD 100 Introduction to Business	3
BUSCAL 050 Quantitative Methods in Business	3
FCS 162 Nutrition	3
TOTAL UNITS:	40-60

COURSES OFFERED BY THE DEPARTMENT OF RESTAURANT MANAGEMENT/FOOD SERVICE:

**RM/FS 101
INTRODUCTION TO RESTAURANT
MANAGEMENT/FOOD SERVICE 3 UNITS**

PREREQUISITE: None.

COREQUISITE: RM 110x3 or RM 111x2.

LECTURE: 3 contact hours per week.

History of restaurant management and food service industries showing progress, change and future opportunities. Introduction to the economics of restaurants, coffee shops, cafeterias and institutional feeding.

Associate Degree Applicable

Course credit transfers to CSU.

**RM/FS 161
QUANTITY FOOD PREPARATION 3 UNITS**

PREREQUISITE: RM 160 or FCS 160.

LECTURE: 3 contact hours per week.

Introduction to the scientific theory of the application of heat, and the changes that takes place in food during the cooking process. Includes handling of kitchen tools and equipment, analysis of budgets, and the proper techniques of preparing food for quantity production. This course is also listed as FCS 161.

Associate Degree Applicable

Course credit transfers to CSU.

**RM/FS 201
FOOD SERVICE OPERATIONS AND RESTAURANT
PROBLEMS 3 UNITS**

PREREQUISITE: None.

LECTURE: 3 contact hours per week.

Training in duties performed at various stations in a cafeteria with discussion of the physical aspects of restaurant operations including problems dealing with dining rooms, service facilities, remodeling, furnishing and the use of mechanical equipment.

Associate Degree Applicable

Course credit transfers to CSU.

**RM/FS 225
SANITATION AND SAFETY 3 UNITS**

**PREREQUISITE: RM/FS 101 or RM 160 or RM/FS 161
or FCS 160.**

LECTURE: 3 contact hours per week.

Sanitation and safety as these effect the individual and the operation with a focus on the prevention and control of problems encountered in client and employee safety and sanitation. Includes accidents, fire prevention, security maintenance and foodborne illnesses. This course is also offered as FCS 225.

Associate Degree Applicable

Course credit transfers to CSU.

**RM/FS 240
PURCHASING 3 UNITS**

PREREQUISITE: None.

LECTURE: 3 contact hours per week.

Policies, procedures, controls and their implementation in purchasing merchandise and supplies including food, beverage, equipment, serveware, furniture, fixtures, and contract services. Students write and analyze reports of purchasing procedures, manuals, and receiving reports. This course is also offered as FCS 240.

Associate Degree Applicable

Course credit transfers to CSU as elective credit only.

**RM 110x3
RESTAURANT INTERNSHIP I 1.5 - 10 UNITS**

PREREQUISITE: None.

LABORATORY: 4.5 - 30 contact hours per week.

The laboratory is an operational restaurant. Includes techniques of preparing entrees, short orders, and desserts in quantity; recipe standardization; determination of need and supplies; organization of work stations; effective use of equipment and time management; and attractive service. This course may be taken three times.

Associate Degree Applicable.

Course credit transfers to CSU.

RM 111x2
RESTAURANT INTERNSHIP II 1.5 - 10 UNITS
PREREQUISITE: None.
LABORATORY: 4.5 - 30 contact hours per week.
The laboratory is an operational restaurant. Includes the language of food and food preparation techniques (American and French); strategies for catering; and techniques for preparing soups, sauces, and stocks. This course may be taken twice.
Associate Degree Applicable
Course credit transfers to CSU.

RM 160
INTRODUCTION TO FOODS 3 UNITS
PREREQUISITE: None.
LECTURE: 2 contact hours per week and
LABORATORY: 3 contact hours per week.
Introduction to food science principles and food preparation techniques. Emphasis on ingredient functions and interactions; technique, production and sensory evaluation standards, food safety, sanitation, nutrient values, and food presentation. This course is also listed as FCS 160.
Associate Degree Applicable
Course credit transfers to CSU.

RM 198
RESTAURANT MANAGEMENT WORK EXPERIENCE 1-4 UNITS
PREREQUISITE: None.
Supervised training in the form of on the job employment that will enhance the student's educational goals. The student's major and job must match. Students work 5-20 contact hours per week to earn units using the following formula: For paid work, 75 hours = 1 unit; for volunteer work, 60 hours = 1 unit. Students may earn a total of 16 units toward graduation in Work Experience 198 courses. Students MUST be working for pay or volunteer before registering for a Work Experience class. NOTE: Only one section of Work Experience may be taken during a semester.
Associate Degree Applicable
Course credit transfers to CSU for elective credit only.

RM 235
MENU PLANNING 3 UNITS
PREREQUISITE: RM/FS 101 or RM/FS 161 or FCS 160.
LECTURE: 3 contact hours per week.
Principles of menu planning with emphasis on development, types, organization, and significance of menus. Includes cost and pricing of menu items, and current legislation regarding truth in advertising. This course is also offered as FCS 235.
Associate Degree Applicable
Course credit transfers to CSU as elective credit only.

RM 250
DINING ROOM SERVICE 3 UNITS
PREREQUISITE: RM/FS 101.
LECTURE: 3 contact hours per week.
Course is taught with the proprietor and the dining room employees in mind. Topics covered include: psychology of service, dining room organization, training in American, Buffet, Butter, English, French, and Russian service techniques; use of equipment, tableside service, and wine and beverage service.
Associate Degree Applicable
Course credit transfers to CSU.

RM 275
FOOD AND BEVERAGE COST CONTROL 3 UNITS
PREREQUISITE: RM/FS 101.
LECTURE: 3 contact hours per week.
Topics of coverage include: costs, sales, sales prices, profit relationships, break-even analysis, control techniques, food controls, beverage controls and labor controls.
Associate Degree Applicable
Course credit transfers to CSU.

RM 298-299
SPECIAL TOPICS IN RESTAURANT MANAGEMENT .25-3 UNITS
PREREQUISITE: None.
LECTURE: 4-48 contact hours per semester.
Selected seminars in the field of Restaurant Management developed to meet specific group needs. Topics may include current trends in baking, meat utilization, and techniques for preparing soups and sauces.
Associate Degree Applicable
Course credit transfers to CSU.

SIGN LANGUAGE
See AMERICAN SIGN LANGUAGE

SOCIOLOGY

DIVISION: Social Science & Human Development
DIVISION DEAN: To Be Announced
FACULTY CHAIR: Janet Pielke, M.A.
OTHER FACULTY: Romana Pires, M.S.
ADMINISTRATIVE SECRETARY: Karen Deck
DIVISION OFFICE: Liberal Arts 122
(909) 384-8603
LIAISON COUNSELOR: Rutina Taylor, M.A.
(909) 384-4404

Sociology is both a scientific and humanistic discipline. Sociologists examine the systems of social action including single social acts, social relationships, organizations, institutions, communities, and societies. Through analyses of society, its groups, institutions, and processes, sociologists attempt to understand and predict human behavior.

The study of sociology prepares students for further study of and careers in social work, probation, corrections, human services, law enforcement, research, public policy, law and education. Students planning to transfer to a four-year institution and major in sociology should consult with a counselor regarding the transfer process and lower division requirements.

COURSES OFFERED BY THE DEPARTMENT OF SOCIOLOGY:

SOC 100
INTRODUCTION TO SOCIOLOGY 3 UNITS
PREREQUISITE: None.
LECTURE: 3 contact hours per week.
Examination of the social influences on human behavior focusing on American social patterns and process; structure and function; conflict and change in society; multicultural conflicts; and a comparison of these processes with international and global patterns.
Associate Degree Applicable
*Course credit transfers to CSU and *UC.*
CAN (California Articulation Number): SOC 2

SOC 100H
INTRODUCTION TO SOCIOLOGY – HONORS **3.00 UNITS**

PREREQUISITE: None.

LECTURE: 3 contact hours per week.

Careful examination of the social influences on human behavior focusing on social patterns and processes, structure and function, conflict and change in society and culture in general with emphasis on American institutions in a multicultural society and their relationship to global patterns. **Enrollment limited to students eligible for the Honors Program.**

Associate Degree Applicable

*Course credit transfers to CSU and *UC.*

SOC 110
CONTEMPORARY SOCIAL ISSUES **3 UNITS**

PREREQUISITE: None.

LECTURE: 3 contact hours per week.

An analysis of issues of concern in American society such as crime, racism, sexism, aging, substance abuse, divorce, social inequality and social change.

Associate Degree Applicable

Course credit transfers to CSU and UC.

CAN (California Articulation Number): SOC 4

SOC 130
MARRIAGE AND THE FAMILY **3 UNITS**

PREREQUISITE: None.

LECTURE: 3 contact hours per week.

A descriptive and analytical survey of the structure and process of contemporary families and marriages. Includes analysis of these relationships as intimate relationships and social institutions.

Associate Degree Applicable

Course credit transfers to CSU and UC.

SOC 141
RACE AND ETHNIC RELATIONS **3 UNITS**

PREREQUISITE: None.

LECTURE: 3 contact hours per week.

An analysis of the major sociological perspectives, race, and ethnic relations, domestic and global, with emphasis on the nature and trends in race/ethnic relations in American society and comparative cultures, focusing on inter-ethnic and inter-group conflicts.

Associate Degree Applicable

Course credit transfers to CSU and UC.

SOC 145
SOCIOLOGY OF GENDER **3 UNITS**

PREREQUISITE: None.

DEPARTMENTAL ADVISORY: ENGL 015 or eligibility for ENGL 101.

LECTURE: 3 contact hours per week.

Examines the changing roles of women and men in contemporary American society. A sociological and humanistic approach will be utilized to analyze gender roles in major social institutions: the family, religion, education, work, mass media, law, medicine, and political and economic structures.

Associate Degree Applicable

Course credit transfers to CSU and UC.

SOC 150
INTRODUCTION TO GERONTOLOGY:
SOCIAL ASPECTS OF AGING **3 UNITS**

PREREQUISITE: None.

LECTURE: 3 contact hours per week.

This course examines aging and the life course. It explores how the aging process is influenced and shaped by societal forces, covering physical, psychological, and economic as well as social aspects of aging. This course will examine these processes of aging as they affect individuals, families, cohorts and societies.

Associate Degree Applicable

Course credit transfers to CSU and UC.

SOC 285
HONORS IN SOCIOLOGY **3 UNITS**

PREREQUISITE: SOC 100.

COREQUISITE: SOC 100.

LECTURE: 3 contact hours per week.

A treatment of the major paradigms and theories in sociology including structuralism, functionalism, conflict theory, interactionism, and ethnomethodology. Includes research methods and new directions in sociology with emphasis on sociological practice.

Associate Degree Applicable

Course credit transfers to CSU and UC.

SPANISH

DIVISION: Humanities
DIVISION DEAN: Kathryn Weiss, Ed.D.
FACULTY CHAIR: Nori Sogomonian, M.A.
Liberal Arts 238
(909) 384-8544
OTHER FACULTY: Lydia Barrajas-Zapata, M.A.
Yon Che, M.A.
Jose Recinos, Ph.D.
ADMINISTRATIVE SECRETARY: Linda Tymchek
(909) 384-8633
DIVISION OFFICE: Liberal Arts 217
(909) 384-8633
LIAISON COUNSELOR: Juan Zepeda, M.S.
(909) 384-4404

The ever-increasing role that the United States takes in global affairs, international trade, and the growing numbers of immigrants dictate the need for knowledge of a modern foreign language. The primary objective of the Modern Languages Department is communication at an acceptably correct level with an understanding of culture.

Teaching methods incorporate critical thinking activities and include the direct oral approach, lectures and language laboratory assignments. Courses are offered in American Sign Language, French, and Spanish.

Students planning to transfer to a four-year institution and major in a modern language should consult with a counselor regarding the transfer process and lower division requirements. Positions for which four-year graduates in modern languages are qualified are teaching, business, foreign services, law enforcement, nursing, hospitality services, and secretarial services.

**SPANISH COURSES OFFERED BY THE
DEPARTMENT OF MODERN LANGUAGES:**

**SPAN 015
CONVERSATIONAL SPANISH I 3 UNITS
PREREQUISITE: None.**

LECTURE: 3 contact hours per week.
Develops conversational skills, listening comprehension and speaking skills in the Spanish language for persons who wish to learn to communicate orally in Spanish for purposes of personal pleasure or business.
Associate Degree Applicable

**SPAN 016
CONVERSATIONAL SPANISH II 3 UNITS
PREREQUISITE: SPAN 015.**

LECTURE: 3 contact hours per week.
Develops additional conversational skills, listening comprehension and the ability to speak the Spanish language.
Associate Degree Applicable

**SPAN 101
COLLEGE SPANISH I 5 UNITS
PREREQUISITE: None.**

LECTURE: 5 contact hours per week.
Develops the ability to converse, read and write in Spanish. The course includes the study of essentials of pronunciation, vocabulary, idioms and grammatical structures along with an introduction to the cultures of Spanish speaking peoples. This course corresponds to two years of high school study.
Associate Degree Applicable
Course credit transfers to CSU and UC.
CAN (California Articulation Number): SPAN 2

**SPAN 102
COLLEGE SPANISH II 5 UNITS
PREREQUISITE: SPAN 101.**

LECTURE: 5 contact hours per week.
Continues to develop conversational, reading and writing skills in Spanish, with special emphasis on past tense verbs, grammar, vocabulary expansion and cultural applications of the Spanish language.
Associate Degree Applicable
Course credit transfers to CSU and UC.
CAN (California Articulation Number): SPAN 4

**SPAN 103
COLLEGE SPANISH III 4 UNITS
PREREQUISITE: SPAN 102.**

LECTURE: 4 contact hours per week.
Develops complex conversational, reading and writing skills, with emphasis on the subjunctive and hypothetical situations. Expands vocabulary in the Spanish language and awareness of Hispanic culture through literature.
Associate Degree Applicable
*Course credit transfers to CSU and *UC.*
CAN (California Articulation Number): SPAN 8

**SPAN 103H
COLLEGE SPANISH III - HONORS 4 UNITS
PREREQUISITE: SPAN 102.**

LECTURE: 4 contact hours per week.
Develops complex conversational, reading and writing skills, with emphasis on the subjunctive and hypothetical situations. Expands vocabulary in the Spanish language and awareness of Hispanic culture through literature.
Enrollment is limited to students eligible for the Honors Program.
Associate Degree Applicable
*Course credit transfers to CSU and *UC.*

**SPAN 104
COLLEGE SPANISH IV 4 UNITS
PREREQUISITE: SPAN 103 or SPAN 158.**

LECTURE: 4 contact hours per week.
Develops language skills through reading, discussion, analysis, and writing about culturally representative works from Spain and Latin America. Emphasis on composition and literature as an expression of culture.
Associate Degree Applicable
Course credit transfers to CSU and UC.
CAN (California Articulation Number): SPAN 10

**SPAN 157
SPANISH FOR NATIVE SPANISH SPEAKERS I 5 UNITS**

PREREQUISITE: None.
LECTURE: 5 contact hours per week.
A beginning course for the Spanish speaking population. Develops conversational, reading and writing skills in Spanish with special emphasis on past tense verbs, grammar, vocabulary expansion and cultural applications of the Spanish language. Course is conducted primarily in Spanish, producing skills equivalent to SPAN 102.
Associate Degree Applicable
Course credit transfers to CSU and UC.

**SPAN 158
SPANISH FOR NATIVE SPANISH SPEAKERS II 4 UNITS**

PREREQUISITE: SPAN 157.
LECTURE: 4 contact hours per week.
A continuation of Spanish 157 designed for students who already communicate in Spanish and who want to develop and strengthen reading and writing skills with special emphasis on vocabulary expansion, proper grammatical usage, cultural and literary applications of the Spanish language. Course is conducted in Spanish, producing skills equivalent to Spanish 103.
Associate Degree Applicable
*Course credit transfers to CSU and *UC.*

SPEECH

DIVISION: Humanities
INTERIM DIVISION DEAN: Kathryn Weiss, Ed.D.
FACULTY CHAIR: Leticia Hector, M.A.
Liberal Arts 239
(909) 384-8618
OTHER FACULTY: Diane Ablinger, M.A.
Jay Danley, M.A., J.D.
ADMINISTRATIVE SECRETARY: Linda Tymchek
(909) 384-8633
DIVISION OFFICE: Liberal Arts 217
(909) 384-8633
LIAISON COUNSELOR: Juan Zepeda, M.S.
(909) 384-4404

Courses offered by the Department of Speech are designed to foster practical communication skills. The emphasis is the development of the skills and techniques essential for effective public and interpersonal communication—a prerequisite for both occupational and personal success.

Students planning to transfer to a four-year institution and major in speech should consult with a counselor regarding the transfer process and lower division requirements.

COURSES OFFERED BY THE DEPARTMENT OF SPEECH:

SPEECH 910 PREPARATION FOR PUBLIC SPEAKING 3 UNITS PREREQUISITE: None.

LECTURE: 3 contact hours per week.

Intended for those students who need improvement in basic communication skills prior to enrollment in a transfer-level speech course. Pronunciation drills, interviewing techniques, basic research methods, small group discussion, organizational skills, and techniques for controlling stage fright are addressed. Individual and group presentations are included.

Not applicable to the Associate Degree

SPEECH 100 ELEMENTS OF PUBLIC SPEAKING 3 UNITS PREREQUISITE: None.

LECTURE: 3 contact hours per week.

Training in the application of the concepts, principles, and skills of effective speech communication situations and public speaking.

Associate Degree Applicable

*Course credit transfers to CSU and *UC.*

CAN (California Articulation Number): SPCH 4

SPEECH 100H ELEMENTS OF PUBLIC SPEAKING - HONORS 3 UNITS

PREREQUISITE: None.

LECTURE: 3 contact hours per week.

This course focuses on advanced training in the application of the concepts, principles, and skills of effective public speaking. Concepts such as structure, adapting messages to culturally diverse audiences, research principles, and critical evaluation of evidence and arguments are explored. Delivery, listening, and feedback skills are also discussed and practiced in a variety of presentations. **Enrollment is limited to students eligible for the Honors Program.** This course is also offered as SPEECH 100.

Associate Degree Applicable

*Course credit transfers to CSU and *UC.*

SPEECH 110 BEGINNING VOICE AND DICTION 3 UNITS PREREQUISITE: None.

LECTURE: 3 contact hours per week.

Techniques of voice production for both public speaking and the stage. Includes theory and practice in developing vocal skills for performance such as breathing, pitch, rate, articulation, volume, and quality. This course is also offered as THART 110.

Associate Degree Applicable

Course credit transfers to CSU and UC.

CAN (California Articulation Number): SPEECH 110 or THART 110 = DRAM 6

SPEECH 111 INTERPERSONAL COMMUNICATION 3 UNITS PREREQUISITE: None.

LECTURE: 3 contact hours per week.

Examines the dynamics of the communication process within the context of interpersonal relationships (those with friends, families, romantic partners, and co-workers.) Influences of self-concept, perception, listening, verbal and non-verbal communication, and emotional expression are explored. Principles of relationship development, communication climate, self-disclosure, and conflict management are also discussed. Rhetorical principles are also practiced and faculty supervised/evaluated in a variety of ways.

Associate Degree Applicable

Course credit transfers to CSU and UC.

CAN (California Articulation Number): SPCH 8

SPEECH 120 ORAL INTERPRETATION 3 UNITS PREREQUISITE: SPEECH 100.

LECTURE: 3 contact hours per week.

Training in the analysis of literature for oral reading with practice in the presentation of materials from the platform. Includes instruction in effective speech skills and the remediation of minor voice problems.

Associate Degree Applicable

Course credit transfers to CSU and UC.

SPEECH 125 CRITICAL THINKING THROUGH ARGUMENTATION AND DEBATE 3 UNITS

PREREQUISITE: None.

DEPARTMENTAL ADVISORY: SPEECH 100 or SPEECH 111.

LECTURE: 3 contact hours per week.

Designed to provide an oral approach to critical thinking skills. Language, argument structure, types of reasoning, evaluation of evidence, fallacies in reasoning, and case development strategies are explored. Individual and group debating experiences are included.

Associate Degree Applicable

Course credit transfers to CSU and UC.

CAN (California Articulation Number): SPCH 6

SPEECH 130
INTRODUCTION TO COMMUNICATION **3 UNITS**
PREREQUISITE: None.

LECTURE: 3 contact hours per week.
Theory-based introduction to basic concepts in human communication. Provides overview of the field of communication by addressing public, rhetoric, interpersonal, intercultural, group, organizational, mass and mediated communication. Individual and group presentations help students identify and analyze communication patterns and their effects as well as develop strategies for becoming better communicators.
Associate Degree Applicable
Course credit transfers to CSU and UC.
CAN (California Articulation Number): SPCH 2

SPEECH 135
MASS MEDIA AND SOCIETY **3 UNITS**
PREREQUISITE: None.

LECTURE: 3 contact hours per week.
An exploration of the history, effects, and role of the mass media in the U.S. The major forms of mass communication are studied (television, radio, film, newspapers and magazines). Focuses on critical analysis of media messages, effects of media on individual and society, and theories of communication. Students move beyond being "consumers" of media to "analysts" of media.
Associate Degree Applicable
Course credit transfers to CSU and UC.
CAN (California Articulation Number): JOUR 4

SPEECH 140
SMALL GROUP COMMUNICATION **3 UNITS**
PREREQUISITE: None.

LECTURE: 3 contact hours per week.
This course explores discussion principles, communication skills, conflict management, participation practices, and leadership within small groups in a variety of contexts. Group formation, verbal and non-verbal communication, listening, and decision making procedures are also examined. Emphasis is on group participation, group discussion, and group projects/presentations.
Associate Degree Applicable
Course credit transfers to CSU and UC.
CAN (California Articulation Number): SPCH 10

SPEECH 174
INTERCULTURAL COMMUNICATION **3 UNITS**
PREREQUISITE: None.

DEPARTMENTAL ADVISORY: ENGL 015 or eligibility for ENGL 101 as determined through the SBVC assessment process.
LECTURE: 3 contact hours per week.
This course focuses on the communication behavior and values common to all cultures and ethnic groups and on the differences that insulate and divide people. Students will examine influences on the communication process, including stereotyping, perception, prejudice, values, expectations, etc. Students will learn to overcome the communication problems that can result when members of other cultures communicate by evaluating their own intercultural communication patterns and learning skills to increase their effectiveness. Students will also acquire a greater appreciation for others.
Associate Degree Applicable
Course credit transfers to CSU and UC.

SPEECH 176
GENDER DIFFERENCES IN COMMUNICATION **3 UNITS**

PREREQUISITE: None
DEPARTMENTAL ADVISORY: ENGL 015 or eligibility for ENGL 101 as determined through the SBVC assessment process.
LECTURE: 3 contact hours per week.
This course explores the gender differences evident in communication. Students will examine the theories concerning gender differences, issues of gender in a variety of contexts (families, relationships, the workplace, the media, school), and the differences in the communication patterns resulting from gender. Students will evaluate their own communication for evidence of gender patterns, and will discuss effective communication skills.
Associate Degree Applicable
Course credit transfers to CSU and UC.

SPEECH 222
INDEPENDENT STUDY IN SPEECH **1-3 UNITS**
PREREQUISITE: None.

INDEPENDENT STUDY: 3-9 contact hours per week.
Assigned projects involving research and analysis of selected topics or directed study for students who are interested in furthering their knowledge of speech on an independent study bases. For each unit earned, students are required to devote three contact hours per week throughout the semester. Enrollment limited to those who meet independent study criteria. Prior to registration, a contract must be prepared. See instructor for details.
Associate Degree Applicable
Course credit transfers to CSU.

STUDENT DEVELOPMENT

DIVISION:	Student Development
DIVISION DEAN:	Rebecca Warren-Marlatt, M.A.
DIVISION OFFICE:	Administration/ Student Services 103 (909) 384-8276
ADMINISTRATIVE SECRETARY:	Laura Cross
LIAISON COUNSELOR:	Cindy Parish, M.S. (909) 384-4404

The Student Development (SDEV) curriculum includes courses for students with disabilities, UC Puente Project, academic and career planning strategies, and information about academic strengths and limitations. Courses are designed to help students succeed in college, develop good study habits, learn decision-making models; obtain in-depth information on associate degree and certificate requirements, transfer to universities, campus resources, and prepare for employment.

COURSES OFFERED BY THE DEPARTMENT OF STUDENT DEVELOPMENT:

SDEV 900
ASSESSMENT OF LEARNING DISABILITIES **.50 UNIT**

PREREQUISITE: None.
LECTURE: .5 contact hour per week.
Introduction to the history, general characteristics and legal definition of learning disabilities. Includes identification of students' learning strengths and weaknesses and the determination of students' eligibility for learning disability services. Emphasis on the LD services at the college and the development of an individualized education plan to compensate for any identified learning disability. Graded on a Pass/No Pass basis only.
Not applicable to Associate Degree.

**SDEV 901X3
INTRODUCTION TO COMPUTER ADAPTIVE
TECHNOLOGY 2 UNITS**

PREREQUISITE: None.

DEPARTMENTAL ADVISORY: *This course is intended for students with medically verified disability or disabilities (students who must use adaptive computer hardware and software to complete course requirements) and students with access limitations. Instructor may grant permission to non-disabled students who want to explore assistive technology and software. This is an open entry, open exit course.*

LECTURE: 1 contact hour per week and
LABORATORY: 3 contact hours per week.

This course is designed as an introduction to Adaptive Computer Technology. Provides disabled students with an opportunity to evaluate available adaptive technologies and software, as well as appropriateness of accommodations required for parity with peers in regular college classes. Instructor may grant permission to regular students who want to explore adaptive technology and software. This course may be taken three times.

Not applicable to Associate Degree

**SDEV 902
SUCCESS STRATEGIES FOR STUDENTS WITH
DISABILITIES 3 UNITS**

PREREQUISITE: None.

LECTURE: 3 contact hours per week.

Designed for students with learning disabilities, attention deficit disorders, anger management issues, addictions, depression, anxiety, and other conditions, this class focuses on the intervention strategies necessary for the success of students with disabilities. Specialized instruction is designed for students seeking to overcome challenges to academic, career and relational success. Based upon current brain research and hands-on multi sensory learning experiences, each student will develop an intervention success plan.

Not applicable to Associate Degree

**SDEV 905
SUPPORTIVE LEARNING IN MATHEMATICS 1 UNIT**

PREREQUISITE: None.

LABORATORY: 3 contact hours per week.

Course provides specialized instruction and tutoring to individuals and small groups in basic mathematics. Although this course is designed for students with disabilities as certified through diagnostic testing, all students are welcome to enroll. Support strategies to minimize the effects of the disability in the academic setting are presented to maximize students' effectiveness in mainstream classes. Graded on a Pass/No Pass basis only.

Not applicable to Associate Degree.

**SDEV 906
SUPPORTIVE LEARNING IN READING 2 UNITS**

PREREQUISITE: None.

LABORATORY: 6 contact hours per week.

This multi-sensory phonics course provides specialized instruction and tutoring to individuals and small groups in reading. Although this course is designed for students with disabilities as certified through diagnostic testing, all students are welcome to enroll. Support strategies to minimize the effects of the disability in the academic setting are presented to maximize students' effectiveness in mainstream classes. Graded on a Pass/No Pass basis only.

Not applicable to Associate Degree.

**SDEV 907
VOCATIONAL PLANNING AND PRE-EMPLOYMENT
SKILLS 3 UNITS**

PREREQUISITE: None.

LECTURE: 2 contact hours per week and
LABORATORY: 3 contact hours per week.

This course is designed to help students with disabilities develop the pre-employment skills needed to seek and obtain employment, and the disability management and work adjustment skills needed to maintain employment. Students will learn to write resumes, cover letters and follow-up letters, complete applications, dress professionally, interview successfully, conduct a job search, and manage the disability in the work setting. Students will also learn about federal and state laws pertaining to disability and employment. The course is designed for students with disabilities.

Not applicable to Associate Degree

**SDEV 010
EDUCATION PLANNING .5 UNIT**

PREREQUISITE: None.

DEPARTMENTAL ADVISORY: *Students are encouraged to complete the course in their first or second semester.*

LECTURE: .5 contact hours per week.

Develops student ability to create an individualized education plan. Instruction will include UC, CSU, and independent university transfer requirements. Associate degree, certificate, and academic policies will be included. Graded on a Pass/No Pass basis only.

Associate Degree Applicable

**SDEV 015
PUENTE: STRATEGIES FOR COLLEGE SUCCESS 1 UNIT**

PREREQUISITE: None.

LECTURE: 1 contact hour per week.

Helps students identify their academic strengths and limitations as a first step in long-term educational planning for transfer. In addition, students learn essential skills for creating success in college. This course is paired with ENGL 015 Preparation for College Writing (Puente Project). Enrollment is limited to students in the UC Puente Project.

Associate Degree Applicable

**SDEV 101
PUENTE: STRATEGIES FOR COLLEGE AND
CAREER SUCCESS**

1 UNIT

PREREQUISITE: None.

LECTURE: 1 contact hour per week.

Designed for students in the UC Puente Project, this course is designed to prepare students for an active role in their education and community. In addition, students learn essential skills for creating success in chosen careers. Includes a mentoring component which links students with community professionals in their major area of study. This course is paired with ENGL 101 Freshman Composition (Puente Project). Enrollment is limited to students in the UC Puente Project.

*Associate Degree Applicable
Course credit transfers to CSU.*

**SDEV 102
COLLEGE TO CAREER
PREREQUISITE: None.**

2 UNITS

LECTURE: 2 contact hours per week.

Designed for students seeking direction in setting academic and career goals. A bio-psycho-social perspective will be used to highlight the person-environment dynamics crucial to a well-rounded preparation for a fulfilling career. Major topics will include evaluation of personal interests, abilities and values, and the utilization of technological resources to identify career choices and labor market trends.

*Associate Degree Applicable
Course credit transfers to CSU.*

**SDEV 103
CAREER EXPLORATION AND LIFE PLANNING**

3 UNITS

PREREQUISITE: None.

LECTURE: 3 contact hours per week.

This course is an in-depth study in career and life planning designed for students seeking direction in setting life, academic and career goals. A bio-psycho-social perspective will be used to highlight the person-environment dynamics crucial to a well-rounded preparation for a fulfilling career and developmental achievements.

*Associate Degree Applicable
Course credit transfers to CSU.*

TECHNICAL CALCULATIONS
See courses within the Department of
ELECTRICITY/ELECTRONICS

THEATRE ARTS

DIVISION: Visual, Performing and Media Arts
DIVISION DEAN: Vacant
FACULTY CHAIR: Matie Scully, M.M.
North Hall 204
(909) 384-8545
OTHER FACULTY: Denise Dale Jacobs, M.F.A.
ADMINISTRATIVE SECRETARY: To Be Announced
(909) 384-8906
DIVISION OFFICE: North Hall 236
(909) 384-4445
LIAISON COUNSELOR: Laura Gomez, M.A.
(909) 384-4404

Theatre Arts is the study of human expression which culminates in live performance. The play is the medium used to tell a story performed by actors. Theatre Arts includes the study of the literature and related disciplines and technologies required for performances.

The Theatre Arts Department coordinates several student performances each year.

Courses offered by the Theatre Arts Department emphasize individual creativity, personal interaction, and communication skills. Courses are designed to meet the needs of students fulfilling general education requirements and the needs of students who are pursuing theatre as a major. Students planning to transfer to a four-year institution and major in Theatre Arts or a related field should consult with a counselor regarding the transfer process and lower division requirements.

**COURSES OFFERED BY THE DEPARTMENT OF
THEATRE ARTS:**

**THART 100
INTRODUCTION TO THE THEATRE 3 UNITS
PREREQUISITE: None.**

LECTURE: 3 contact hours per week.

An introduction to theatre from behind-the-scenes to on-stage. In this course students discover the nature of theatre as an art form, how productions are designed and directed, what actors think about in developing roles, where theatre has come from, the directions it has taken, and what its future might be.

*Associate Degree Applicable
Course credit transfers to CSU and UC.
CAN (California Articulation Number): DRAM 18*

**THART 110
BEGINNING VOICE AND DICTION 3 UNITS
PREREQUISITE: None.**

LECTURE: 3 contact hours per week.

Techniques of voice production for both public speaking and the stage. Includes theory and practice in developing vocal skills for performance such as breathing, pitch, rate, articulation, volume, and quality. This course is also offered as SPEECH 110.

*Associate Degree Applicable
Course credit transfers to CSU and UC.
CAN (California Articulation Number): THART 110 or
SPEECH 110 = DRAM 6*

**THART 114x4
THEATRE PRACTICUM 4 UNITS
PREREQUISITE: None.**

**LECTURE: 2 contact hours per week and
LABORATORY: 6 contact hours per week.**

Supervised rehearsal and performance of a college musical and/or play production. Focuses on all aspects of theatre presentation, acting, and production. Enrollment in this class is contingent upon an audition for a current theatre production. This course may be taken four times.

*Associate Degree Applicable
Course credit transfers to CSU and UC.
CAN (California Articulation Number): DRAM 16*

THART 120
ACTING FUNDAMENTALS I 3 UNITS
PREREQUISITE: None.
LECTURE: 2 contact hours per week and
LABORATORY: 3 contact hours per week.
Introduction to acting techniques including foundational performing skills using techniques in relaxation, concentration, improvisation and mime. Practice in non-verbal communication and creative problem-solving working individually and in groups.
Associate Degree Applicable
Course credit transfers to CSU and UC.
CAN (California Articulation Number): DRAM 8

THART 121
ACTING FUNDAMENTALS II 3 UNITS
PREREQUISITE: THART 120.
LECTURE: 2 contact hours per week and
LABORATORY: 3 contact hours per week.
A continuation of THART 120. Includes further practice in relaxation and concentration techniques; the development of character through script analysis with emphasis on physicalization; scene work; and the preparation of monologues.
Associate Degree Applicable
Course credit transfers to CSU and UC.
CAN (California Articulation Number): DRAM 22

THART 131
SOUND FOR STAGE AND SCREEN 3 UNITS
PREREQUISITE: None.
LECTURE: 2 contact hours per week and
LABORATORY: 3 contact hours per week.
This course is an introductory course in the equipment and techniques used in theatrical and studio sound design, utilizing hands-on and computer training methods.
Associate Degree Applicable
Course credit transfers to CSU.

THART 132
LIGHTING FOR STAGE AND SCREEN 3 UNITS
PREREQUISITE: None.
LECTURE: 2 contact hours per week and
LABORATORY: 3 contact hours per week.
This course is an introduction to the equipment and techniques of theatrical lighting design involving hands-on training and computer technology.
Associate Degree Applicable
Course credit transfers to CSU.

THART 135
DIRECTING FUNDAMENTALS I 3 UNITS
PREREQUISITE: THART 120 or equivalent.
LECTURE: 2 contact hours per week and
LABORATORY: 2 contact hours per week.
This course is an introductory study of techniques of directing for the theatre. Topics to be covered include such areas as script analysis and blocking, rehearsal, staging, and the processes to be followed in working with other creative artists in theatre including producers, designers, and crews. Beginning directors will work with beginning and intermediate actors on class projects which may culminate in workshop production.
Associate Degree Applicable
Course credit transfers to CSU and UC.

THART 136
FUNDAMENTALS OF STAGE DESIGN 3 UNITS
PREREQUISITE: None.
LECTURE: 3 contact hours per week.
This course is an introductory study in the principles and elements of design with relation to theatrical sets, lights, and costume design. Two and three dimensional models will be constructed.
Associate Degree Applicable
Course credit transfers to CSU.

THART 139
FUNDAMENTALS OF COSTUME DESIGN 3 UNITS
PREREQUISITE: None.
LECTURE: 2 contact hours per week and
LABORATORY: 3 contact hours per week.
This is an introductory course on the principles and elements of costume design, including research, materials and fabrics, measuring, and basic construction.
Associate Degree Applicable
Course credit transfers to CSU.

THART 147
BEGINNING THEATRE MOVEMENT 3 UNITS
PREREQUISITE: None.
LECTURE: 3 contact hours per week.
This course is an introduction to the beginning theory and fundamentals of stage movement, including but not limited to pantomime, Commedia dell'Arte and masks, and fencing and stage combat.
Associate Degree Applicable
Course credit transfers to CSU.

THART 160x4
THEATRE CRAFTS 3 UNITS
PREREQUISITE: None.
LABORATORY: 9 contact hours per week.
Study of technical practices in the theatre, including identification and use of tools and hardware; the construction and painting of props and scenery; rigging; the recognition, maintenance, hanging and focusing of lighting instruments; the design of sound systems and effects; the construction and preparation of costumes and make-up; the development of publicity for public performances; stage management; and the understanding and practice of safety in the theatre. This course may be taken four times.
Associate Degree Applicable
Course credit transfers to CSU and UC.
CAN (California Articulation Number): DRAM 12

THART 165
STAGE MAKEUP 3 UNITS
PREREQUISITE: None.
LECTURE: 2 contact hours per week and
LABORATORY: 3 contact hours per week.
Extensive exploration of the theory, design, and application of makeup for the theatre. Students gain experience in applying makeup to both students in the class and students in the college's theatrical productions.
Associate Degree Applicable
Course credit transfers to CSU and UC.
CAN (California Articulation Number): DRAM 14

THART 166
IMPROVISATIONAL ACTING 3 UNITS
PREREQUISITE: None.
LECTURE: 3 contact hours per week.

This is a course of instruction in the art of improvisational acting to include theatrical presentation, elements of comedy, history of the form, modern audition and rehearsal techniques, dramatic structure, utilization of contributions of other cast members, and interaction with the a multi-cultural audience are included.

Associate Degree Applicable
Course credit transfers to CSU.

THART 222
INDEPENDENT STUDY IN THEATRE 1-3 UNITS
PREREQUISITE: None.

INDEPENDENT STUDY: 3-9 contact hours per week.
Assigned projects involving character analysis and performance experience, directorial and/or stage management experience, and experience in the state crafts (e.g., lighting, sound, costume, makeup, etc.) or directed study for selected students who are interested in furthering their knowledge of theatre on an independent study basis. For each unit earned, students are required to devote three contact hours per week throughout the semester. Enrollment limited to those who meet independent study criteria. Prior to registration, a contract must be prepared. See instructor for details.

Associate Degree Applicable
Course credit transfers to CSU and UC.
Limited transfer to UC; credit determined after transfer to UC.

WAREHOUSE

DIVISION: Applied Technology & Transportation
DIVISION DEAN: Gary Kelly, M.S.
DIRECTOR: Kevin Anderson, M.B.A.
DEPARTMENT SECRETARY: Amanda Moody (909) 382-4079
DEPARTMENT OFFICE: 264 S. Leland Norton Way Suite A120, San Bernardino
LIAISON COUNSELOR: Jeanne Howard, M.S. (909) 384-4404

GENERAL WAREHOUSING CERTIFICATE

This certificate is designed to provide students with the fundamentals for entry-level employment in the warehousing field, including overall warehousing and distribution operations, software systems, safety issues, and forklift and other industrial powered trucks. Training covers operation, inspection, and basic maintenance. Upon successful completion of the course, the student will receive certification in accordance with CalOSHA to operate forklifts. Students working for certificates must have a basic knowledge of arithmetic, reading and writing in order to learn and work in the occupations they select.

REQUIRED COURSES:	UNITS
WAREHS 020 Introduction to Warehouse Operations	4
WAREHS 021 Forklift Operation and Certification	1
TOTAL UNITS:	5

Recommended High School Preparation: General courses in English, math and computers are recommended.

WAREHS 020
INTRODUCTION TO WAREHOUSE OPERATIONS 4 UNITS
PREREQUISITE: None.

LECTURE: 3 contact hours per week and
LABORATORY: 3 contact hours per week.
This course is designed to introduce students to warehouse operations, the objectives of warehousing; software information systems used in warehousing, and warehouse safety. In the laboratory part of the course, students will be exposed to practical activities in a functioning warehouse. Upon completion of the course, students should be well prepared to enter the field of warehousing, distribution, or logistics.

Associate Degree Applicable

WAREHS 021
FORKLIFT OPERATION AND CERTIFICATION 1 UNIT
PREREQUISITE: None.

LECTURE: 0.5 contact hour per week and
LABORATORY: 1.5 contact hours per week.
This course provides the student with training in forklift and other industrial powered trucks typically used in the warehousing and distribution industries. Training covers operation, inspection, basic maintenance and safety. Training is provided in accordance with CalOSHA standards, and upon successful completion of the course, the student will receive certification in accordance with CalOSHA to operate forklifts.

Associate Degree Applicable

WATER SUPPLY TECHNOLOGY

DIVISION: Science
DIVISION DEAN: Susan Bangasser, Ph.D.
FACULTY CHAIR: John Stankas, Ph.D.
Chemistry 114
(909) 384-8268
OTHER FACULTY: Achala Chatterjee, M.S.C.E., P.E.
ADMINISTRATIVE SECRETARY: Rose Garcia
DIVISION OFFICE: Chemistry 121
(909) 384-8645
LIAISON COUNSELOR: Jeanne Marquis, M.A.
(909) 384-4404

The Water Supply Technology Department offers a curriculum designed to offer pre-service and in-service training in the water supply and reclamation industry. The courses provide technical instructions on dealing with domestic water supply and wastewater treatment and are sequenced to prepare students for the state-licensing exam. The Water Supply Technology Certificate is not equivalent to the State License in Water Supply Technology.

WATER SUPPLY TECHNOLOGY ASSOCIATE OF SCIENCE DEGREE

To graduate with a specialization in Water Supply Technology, students must complete the following required courses for the certificate plus the general breadth requirements for the Associate Degree (minimum total = 60 units).

WATER SUPPLY TECHNOLOGY CERTIFICATE

This certificate is designed to prepare students with the necessary knowledge and skills to obtain entry-level employment in the water supply and reclamation industry, including dealing with domestic water supply and wastewater treatment. [Note: the Water Supply Technology Certificate is not equivalent to the State License in Water Supply Technology.] Students working for certificates must have a basic knowledge of arithmetic, reading and writing in order to learn and work in the occupations they select.

REQUIRED COURSES:

	UNITS
Eighteen (18) units from the following Water Supply Technology Courses	18
WST 140 Water Utilities Distribution I	(3)
WST 141 Water Utilities Distribution II	(3)
WST 142x2 Water Quality and Basic Domestic Water Treatment	(3)
WST 143 Advanced Domestic Water Treatment	(3)
WST 144 Cross Connection Control	(3)
WST 145 Backflow Prevention Devices	(3)
WST 146 Wastewater Treatment Operations I	(3)
WST 147 Wastewater Treatment Operations II	(3)
TOTAL UNITS:	18

COURSES OFFERED BY THE DEPARTMENT OF WATER SUPPLY TECHNOLOGY:

WST 010x2

TEST REVIEW FOR WATER DISTRIBUTION OPERATORS D1 – D2

.50 UNIT

PREREQUISITE: None.

LECTURE: .50 contact hours per week.

This course is a review of the expected Range of Knowledge (ROK) required to obtain the California Department of Health Services (DHS) Distribution Operator Licenses at grades D1 and D2. The review topics include distribution system operations, disinfection, related mathematics, and safety. Graded on Pass/No Pass basis only.

Associate Degree Applicable

WST 020x2

TEST REVIEW FOR WATER TREATMENT T1 – T2

.50 UNIT

PREREQUISITE: None.

LECTURE .50 contact hours per week.

This course is a review of the expected Range of Knowledge (ROK) required to obtain the California Department of Health Services (DHS) Water Treatment Operator Licenses at grades T1 and T2. The review topics include conventional treatment techniques, flocculation, sedimentation, filtration, system pressures, and related math. This course may be taken twice. Graded on Pass/No Pass basis only.

Associate Degree Applicable

WST 050

WATER TECHNOLOGY MATHEMATICS 3 UNITS

PREREQUISITE: None.

DEPARTMENTAL ADVISORY: MATH 942 or Math 942 A, B, and C with a grade of C or better or eligibility for Math 952 as determined through the SBVC assessment process.

LECTURE: 3 contact hours per week.

Basic mathematical calculations used in the operation and evaluation of conventional water and wastewater treatment processes. It includes wastewater collection, treatment and disposal. Course material parallels problems found on the State Certification examination.

Associate Degree Applicable

WST 140

WATER UTILITIES DISTRIBUTION I 3 UNITS

PREREQUISITE: None.

LECTURE: 3 contact hours per week.

A general introduction to the principles and practice of hydraulics and water quality in the field of water supply distribution. Prepares students for the Department of Health Services (DHS) Grade I exam.

Associate Degree Applicable

Course credit transfers to CSU as elective credit only.

WST 141

WATER UTILITIES DISTRIBUTION II 3 UNITS

PREREQUISITE: WST 140.

LECTURE: 3 contact hours per week.

Operation and maintenance of water distribution systems.

Associate Degree Applicable

Course credit transfers to CSU as elective credit only.

WST 142x2

WATER QUALITY AND BASIC DOMESTIC WATER TREATMENT 3 UNITS

PREREQUISITE: None.

LECTURE: 3 contact hours per week.

Basic knowledge of water quality and domestic water treatment theory and practice. Prepares students for California State certification examinations for Grade I and II Operator's Level. This course may be taken twice.

Associate Degree Applicable

Course credit transfers to CSU as elective credit only.

WST 143

ADVANCED DOMESTIC WATER TREATMENT 3 UNITS

PREREQUISITE: WST 142x2.

LECTURE: 3 contact hours per week.

Advanced study of water treatment methods and techniques used to supply water for domestic purposes. Prepares students for California Department of Health Certification as a Water Treatment Operator for Grade Level III and IV.

Associate Degree Applicable

Course credit transfers to CSU as elective credit only.

WST 144
CROSS-CONNECTION CONTROL **3 UNITS**
PREREQUISITE: None.
DEPARTMENTAL ADVISORY: *WST 145, or hold AWWA Backflow Prevention Certificate or equivalent certificate issued by a government agency.*
LECTURE: 3 contact hours per week.

A study of the administrative and technical procedures required to establish a cross-connection control program, including a review of applicable local, state and federal regulations. The course includes the identification and study of backflow devices required to mitigate hazards of actual or potential connection between potable water supply and any source of contamination. It also prepares students to become certified as cross-connection control program specialists.

Associate Degree Applicable
Course credit transfers to CSU.

WST 145
BACKFLOW PREVENTION DEVICES **3 UNITS**
PREREQUISITE: None.
LECTURE: 2.50 contact hours per week and
LABORATORY: 1.50 contact hours per week.

The course provides instruction in theory, testing, and maintenance of backflow prevention assemblies. It prepares journeyman plumbers and utility operators to take American Water Work Association backflow prevention certification test.

Associate Degree Applicable
Course credit transfers to CSU.

WST 146
WASTEWATER TREATMENT OPERATIONS I **3 UNITS**
PREREQUISITE: None.
LECTURE: 3 contact hours per week.

Fundamentals of treatment plants including arithmetic, basic chemistry and biology, treatment and disposal methods and plant operations. Underlying principles, unit processors, available equipment and most commonly used current wastewater treatment processes. Prepares students for State Certification examinations for Grade I and Grade II operator certificate.

Associate Degree Applicable
Course credit transfers to CSU.

WST 147
WASTEWATER TREATMENT OPERATIONS II **3 UNITS**
PREREQUISITE: *WST 146.*
LECTURE: 3 contact hours per week.

In-depth review of the operation of wastewater treatment facilities with emphasis on how the municipal water treatment plant works to protect the environment and the health and welfare of the community. Prepares students for the State of California examinations for Grade III and IV operator certificate.

Associate Degree Applicable
Course credit transfers to CSU.



WELDING TECHNOLOGY

DIVISION: Applied Technology & Transportation
DIVISION DEAN: Gary Kelly, M.S.
FACULTY CHAIR: William Kastner, M.S.
 Technical 108
 (909) 384-8290
OTHER FACULTY: Jesse Galaviz, A.S.
ADMINISTRATIVE SECRETARY: Cecile Smith
 (909) 384-8902
DIVISION OFFICE: Technical 108
 (909) 384-4451
LIAISON COUNSELOR: Jeanne Howard, M.S.
 (909) 384-4404

The Welding Technology curriculum is designed to provide students with the knowledge and skills necessary to pass a written and performance test for the Department of Building and Safety of Los Angeles or San Bernardino.

The written test is administered by the Los Angeles Department of Building and Safety. It is necessary for students to apply for testing at the Department of Building and Safety, Room 495, License Division, Los Angeles City Hall. The fee is \$54, plus \$64.80 upon successfully passing the exam.

San Bernardino Valley College is a test center for the performance certification test. The structural (2-plate test) fee is \$100 and the light gauge (13-plate test) is \$175. These fees entitle applicants to a maximum of 8 hours lab practice prior to test. Retest fee is \$75 for each repeat plate.

Persons applying for welding positions in large industrial companies must have a Certification Card before contacting the employment office.

Students may pursue either Associate of Science degrees or certificates in Welding Technology or Consolidated Welding.

WELDING TECHNOLOGY ASSOCIATE OF SCIENCE DEGREE

To graduate with a specialization in Welding Technology, students must complete all requirements for one of the following certificates (General Welding or Consolidated Welding) plus the general breadth requirements for the Associate Degree (minimum total = 60 units).

WELDING TECHNOLOGY CERTIFICATES

Students working for certificates must have a basic knowledge of arithmetic, reading and writing in order to learn and work in the occupations they select.

1. GENERAL WELDING CERTIFICATE

This certificate is designed to provide students with an understanding of the terminology, concepts, procedures and skills used in the welding field to equip them with the fundamental skills necessary for entry- and intermediate-level employment.

Students must complete ALL of the REQUIRED COURSES plus ONE of the RESTRICTED ELECTIVE COURSES.

REQUIRED COURSES:		UNITS
TECALC 950	Shop Calculations	3
	or higher level math course	(3 - 4)
WELD 023	Oxy-Acetylene Welding	3
WELD 027	Strength of Materials Testing: Destructive	3
WELD 045	Shielded Metal Arc Welding	3
WELD 046	Intermediate Arc Welding	3
WELD 060	Layout Fitter I	3
WELD 066B	Los Angeles City Welding Certification	3
WELD 070X4	Tig Welding	1
WELD 077X4	Continuous Wire Welding	1

RESTRICTED ELECTIVE COURSES:		UNITS
WELD 028	Strength of Materials Testing: Non-Destructive	3
or		
WELD 061	Layout Fitter II	3
or		
WELD 065B	Welding Inspection Visual	4
TOTAL UNITS:		26 - 28

2. CONSOLIDATED WELDING CERTIFICATE

This certificate is designed to provide students with comprehensive training in all welding areas including oxy-acetylene, Shielded Metal Arc Welding (SMAW), Gas Metal Arc Welding (GMAW), Flux Core Arc Welding (FCAW) and Gas Tungsten Arc Welding (GTAW). Upon completing this certificate, students will be certified in accordance with the American Welding Society (AWS) standards and have an understanding of the terminology, concepts and skills necessary to secure a job in the welding profession.

Students must complete a minimum of 26 units in any combination of the REQUIRED COURSES plus ONE of the RESTRICTED ELECTIVE COURSES.

REQUIRED COURSES:		UNITS
WELD 062	Consolidated Welding	2 - 13
or		
WELD 063	Consolidated Welding	2 - 13
or		
WELD 064X4	Consolidated Welding	2 - 13
RESTRICTED ELECTIVE COURSES:		UNITS
WELD 027	Strength of Materials Testing: Destructive	3
or		
WELD 028	Strength of Materials Testing: Non-Destructive	3
TOTAL UNITS:		29

3. FLUX CORE ARC WELDING (FCAW) CERTIFICATE

This certificate is designed to provide students with training in the semi-automatic welding process.

Students must complete all the REQUIRED and one of the RESTRICTED ELECTIVE COURSES plus pass the FCAW Welding Certification either through the City of San Bernardino or Los Angeles. The practical welding certification test for both cities is administered by SBVC Welding Department.

REQUIRED COURSES:		UNITS
WELD 045	Shielded Metal Arc Welding	3
WELD 060	Layout Fitter I	3
WELD 077X4	Continuous Wire Welding	1
RESTRICTED ELECTIVE COURSES:		UNITS
WELD 027	Strength of Materials Testing: Destructive	3
or		
WELD 028	Strength of Materials Testing: Non-Destructive	3
or		
WELD 061	Layout Fitter II	3
or		
WELD 065B	Welding Inspection Visual	4
TOTAL UNITS:		10 - 11

4. GAS METAL ARC WELDING (GMAW) CERTIFICATE

This certificate is designed to provide students with training in the Metal Inert Gas (MIG) welding process.

Students must complete ALL the REQUIRED COURSES plus pass the GMAW Welding Certification either through the City of San Bernardino or Los Angeles. The practical welding certification test for both cities is administered by SBVC Welding Department.

REQUIRED COURSES:		UNITS
WELD 023	Oxy-Acetylene Welding	3
WELD 045	Shielded Metal Arc Welding	3
WELD 077X4	Continuous Wire Welding	1
TOTAL UNITS:		7

Students completing all course work but not finishing the GMAW Certification may proceed to the next certificate. In order to be awarded the certificate, both course work and certification must be completed.

5. GAS TUNGSTEN ARC WELDING (GTAW) CERTIFICATE

This certificate is designed to prepare students with training in the Tungsten Inert Gas (TIG) or Heli-Arc welding processes.

Students must complete ALL the REQUIRED and ONE of the RESTRICTED ELECTIVE COURSES plus pass the GTAW Welding Certificate in either aluminum or stainless steel. This certification can be issued in conjunction with SBVC and the City of San Bernardino.

REQUIRED COURSES:		UNITS
WELD 023	Oxy-Acetylene Welding	3
WELD 045	Shielded Metal Arc Welding	3
WELD 070X4	Tig Welding	1

RESTRICTED ELECTIVE COURSES:		UNITS
WELD 027	Strength of Materials Testing: Destructive	3
or		
WELD 028	Strength of Materials Testing: Non-Destructive	3
or		
WELD 065B	Welding Inspection Visual	4
or		
WELD 067B	Structural Steel Special Inspection (ICBO)	2
TOTAL UNITS:		9 - 11

6. SHIELDED METAL ARC WELDING (SMAW) CERTIFICATE

This certificate is designed to prepare students with the training in SMAW or STICK welding process, electrode identification, welding symbols, and joint design.

Students must complete ALL the REQUIRED COURSES plus pass the SMAW Welding Certification either through the City of San Bernardino or Los Angeles. The practical welding certification test for both cities is administered by SBVC Welding Department.

REQUIRED COURSES:		UNITS
WELD 023	Oxy-Acetylene Welding	3
WELD 045	Shielded Metal Arc Welding	3
WELD 046	Intermediate Arc Welding	3
TOTAL UNITS:		9

Students completing all course work but not finishing the SMAW Certification may proceed to the next certificate. In order to be awarded the certificate, both course work and certification must be completed.

7. WELDING INSPECTION TECHNOLOGY CERTIFICATE

This certificate is designed to prepare students for the American Welding Society (AWS) and/or International Conference of Building Officials (ICBO) Welding Inspector examination. Students working for certificates must have a basic knowledge of arithmetic, reading and writing in order to learn and work in the occupations they select.

REQUIRED COURSES:		UNITS
WELD 027	Strength of Materials Testing: Destructive	3
WELD 028	Strength of Materials Testing: Non-Destructive	3
WELD 045	Shielded Metal Arc Welding	3
WELD 065B	Welding Inspection Visual	4
WELD 067B	Structural Steel Special Inspection (ICBO)	2
TOTAL UNITS:		15

**Pending approval from the California Community College Chancellor's Office*

COURSES OFFERED BY THE DEPARTMENT OF WELDING TECHNOLOGY:

**WELD 023
OXY-ACETYLENE WELDING 3 UNITS**
PREREQUISITE: None.
**LECTURE: 1 contact hour per week and
LABORATORY: 6 contact hours per week.**
Intensive training in oxy-acetylene welding, which includes plate and sheet metal welding, brazing and soldering, fundamentals of welding equipment and related subjects with a strong emphasis on safety.
Associate Degree Applicable

**WELD 027
STRENGTH OF MATERIALS TESTING: DESTRUCTIVE 3 UNITS**

PREREQUISITE: None.
**LECTURE: 2 contact hours per week and
LABORATORY: 3 contact hours per week.**
This course provides instruction in destructive testing techniques, using equipment such as tensile testing machines, hardness testers and impact testers. Topic includes the molecular structure of metal and how it varies under testing.
Applicable to Associate Degree

**WELD 028
STRENGTH OF MATERIALS TESTING:
NON-DESTRUCTIVE 3 UNITS**

PREREQUISITE: None.
DEPARTMENTAL ADVISORY: WELD 027.
**LECTURE: 2 contact hours per week and
LABORATORY: 3 contact hours per week.**
This course provides instruction in non-destructive testing techniques such as dye, penetrants, eddy current, magnetic particles, and ultra-sonic tests.
Applicable to Associate Degree

**WELD 045
SHIELDED METAL ARC WELDING 3 UNITS**
PREREQUISITE: None.

**LECTURE: 1 contact hour per week and
LABORATORY: 6 contact hours per week.**
Training and skills for arc welding on plate and various metals. The theory of arc welding, weld symbols, electrode identification and related subjects.
Associate Degree Applicable

**WELD 046
INTERMEDIATE ARC WELDING 3 UNITS**
PREREQUISITE: WELD 045.

**LECTURE: 1 contact hour per week and
LABORATORY: 6 contact hours per week.**
Continuation of training and development skills for arc welding on plate, pipe, and sheet metal. Continuing theory of welding, electrode usage, weld symbols, and American Welding Society code information.
Associate Degree Applicable

**WELD 047
INTERMEDIATE SHIELDED METAL ARC WELDING 3 UNITS**

PREREQUISITE: WELD 045.
**LECTURE: 1 contact hour per week and
LABORATORY: 6 contact hours per week.**
Progressing in the art of welding on plate, pipe, and sheet metal. Continuing theory of welding, electrode usage, weld symbols and code information.
Associate Degree Applicable

WELD 060
LAYOUT FITTER I 3 UNITS
PREREQUISITE: None.
DEPARTMENTAL ADVISORY: WELD 045.
LECTURE: 2 contact hours per week and
LABORATORY: 3.5 contact hours per week.
This course is designed to provide the welding student with the training needed to read blueprints and to make the welding connections to steel beams and columns. Topics include interpreting a structural shop blueprint; understanding the abbreviations, symbols and terms used on a shop drawing; specifying and coding of various grades of steel; use of specialized tools and templates.
Associate Degree Applicable

WELD 061
LAYOUT FITTER II 3 UNITS
PREREQUISITE: None.
DEPARTMENTAL ADVISORY: WELD 060 or WELD 045.
LECTURE: 2 contact hours per week and
LABORATORY: 3.5 contact hours per week.
Designed to provide the intermediate to advanced welding student with the skills needed by craftsmen in the fabrication industry. Topics include properties of structural steel; fitting up; railing and balusters; steel stair buildings and stringers.
Associate Degree Applicable

WELD 062
CONSOLIDATED WELDING 2-13 UNITS
PREREQUISITE: None.
LECTURE: 1 - 5 contact hours per week and
LABORATORY: 3 - 24 contact hours per week.
This course covers oxy-acetylene welding and cutting, brazing and arc welding in all positions. It includes welding theory, electrode identification, metals, blue-print reading, technical math, and a strong emphasis on safety.
Associate Degree Applicable

WELD 063
CONSOLIDATED WELDING 2-13 UNITS
PREREQUISITE: None.
LECTURE: 1 - 5 contact hours per week and
LABORATORY: 3 - 24 contact hours per week.
This course covers arc welding including Metal Inert Gas (MIG), flux core welding in all positions, and Tungsten Inert Gas (TIG) welding on various types of metals. It includes welding theory, electrode identification, weld symbols, blue-print reading, technical math, and a special emphasis on safety.
Associate Degree Applicable

WELD 064x4
CONSOLIDATED WELDING 2-13 UNITS
PREREQUISITE: None.
LECTURE: 1- 5 contact hours per week and
LABORATORY: 3 - 24 contact hours per week.
This course is a consolidation of all the welding processes including oxy-acetylene welding on ferrous and non-ferrous metals, cutting and brazing, arc welding in all positions, Metal Inert Gas (MIG) and Tungsten Inert Gas (TIG) welding, welding theory, technical math, blueprint reading, metals, and electrode identification with special emphasis on safety. This course may be taken four times.
Associate Degree Applicable

WELD 065B
WELDING INSPECTION VISUAL 4 UNITS
PREREQUISITE: None.
DEPARTMENTAL ADVISORY: WELD 045.
LECTURE: 4 contact hours per week.
This course is designed to prepare students for the certified welding inspector examination offered by the American Welding Society (AWS). Focus on welding process, welding procedures, code specifications and standards covering topics in materials and their limitations of weld testing, as well as record keeping and report preparations. **FIVE YEARS OR MORE EXPERIENCE IN WELDING OR RELATED CONSTRUCTION FIELD IS REQUIRED PRIOR TO TESTING FOR THE INSPECTION LICENSE.**
Associate Degree Applicable

WELD 066B
LOS ANGELES CITY WELDING CERTIFICATION 3 UNITS
PREREQUISITE: None.
DEPARTMENTAL ADVISORY: WELD 045.
LECTURE: 3 contact hours per week.
This course is designed to prepare students for the written Structural Steel examination offered by the Department of Building and Safety in the City of Los Angeles with a focus on the codes used in the structural steel industry.
Associate Degree Applicable

WELD 067B
STRUCTURAL STEEL SPECIAL INSPECTION (ICBO) 2 UNITS
PREREQUISITES: None.
DEPARTMENTAL ADVISORY: WELD 045 or WELD 060 or WELD 061.
LECTURE: 1 contact hour per week and
LABORATORY: 3 contact hours per week.
This course is designed to prepare students for the International Conference of Building Officials (ICBO) Inspector Certifications examinations and to provide training for employment in the quality control or construction inspection industry. Topics include a review of the technical aspects on inspection and quality control in the area of structural steel and welding preparation, materials applications, plan reading, and related codes and report writing.
Associate Degree Applicable

WELD 070x4
TIG WELDING 1 UNIT
PREREQUISITE: None.
DEPARTMENTAL ADVISORY: WELD 023 or WELD 045.
LABORATORY: 3 contact hours per week.
This course is a practical application of welding techniques used in the Gas Tungsten Arc Welding (GTAW) process. Welding safety, equipment and joint construction on aluminum and other ferrous metals are stressed. Focus is on the welding procedures for butt, corner tee and lap joints to include voltage, amperage, electrodes and shielding gas requirements. The course may be taken four times.
Associate Degree Applicable

WELD 077x4
CONTINUOUS WIRE WELDING 1 UNIT
PREREQUISITE: None.

DEPARTMENTAL ADVISORY: WELD 045.
LABORATORY: 3 contact hours per week.

This course covers techniques and methods of continuous wire welding with and without gas shields in all positions and on various thicknesses of metals. This course may be taken four times.

Associate Degree Applicable

WELD 198
WELDING WORK EXPERIENCE 1-4 UNITS
PREREQUISITE: None.

Supervised training in the form of on the job employment that will enhance the student's educational goals. The student's major and job must match. Students work 5-20 contact hours per week to earn units using the following formula: For paid work, 75 hours = 1 unit; for volunteer work, 60 hours = 1 unit. Students may earn a total of 16 units toward graduation in Work Experience 198 courses. Students MUST be working for pay or volunteer before registering for a Work Experience class. NOTE: Only one section of Work Experience may be taken during a semester.

Associate Degree Applicable

Course credit transfers to CSU for elective credit only.

WORD PROCESSING

See courses in the department of
COMPUTER INFORMATION TECHNOLOGY

WORK EXPERIENCE

OCCUPATIONAL COOPERATIVE WORK EXPERIENCE

Work experience education credit can be earned in each of the occupational disciplines. (See appropriate program area under course number 198 for specific information.)

DIVISION: Business and Information Technology
DIVISION DEAN: Margaret Ortiz, M.A.
FACULTY CHAIR: Mary Nemnich, M.A.
DEPARTMENT OFFICE: Business 100A
(909) 382-1623
DEPARTMENT SECRETARY: To Be Announced
DEPARTMENT OFFICE: Business 100
(909) 384-8685
LIAISON COUNSELOR: André Wooten, M.A.
(909) 384-4404

WKEXP 099
GENERAL WORK EXPERIENCE 1-3 UNITS
PREREQUISITE: None.

WORK EXPERIENCE: 5-15 contact hours per week.
Supervised general work experience education to assist students in acquiring desirable work habits, career awareness, and job attitudes consistent with contemporary community standards.

Associate Degree Applicable

COOPERATIVE WORK EXPERIENCE

The concept of issuing college credit for work experience is based on the premise that a student with well defined job-oriented objectives will find his/her work an educational experience. To be effective it must be

approached cooperatively and with enthusiasm by the student, the employer, and the college coordinator. The student will gain college credit, a new appreciation of the responsibilities he/she has to his/her employer, greater awareness and improved job skills.

There are two classifications of Cooperative Work Experience Education at San Bernardino Valley College.

- In *Occupational Cooperative Work Experience* students may earn four units per semester for a maximum of sixteen units.
- In *General Cooperative Work Experience* students may earn three units per semester with a maximum of six allowable during their college career; and they need not be enrolled in a related course. Seventy-five hours of paid work experience (or 60 hours volunteer work) equal one unit of college credit.

San Bernardino Valley College offers two formats for Cooperative Work Experience:

- In *Parallel Format* students take a Cooperative Work Experience class concurrently with other college courses.
- In *Alternate Format* students alternate between taking a Cooperative Work Experience class one semester and other college courses the previous and/or following semesters.

Units earned through Work Experience do not apply toward units in a major unless such courses are specifically required for a degree in that department. However, course credit earned through work experience can apply as elective units in any associate degree. Refer to the specific department section of this catalog for a list of specific courses required for a major.

We currently offer Cooperative Work Experience in the following areas:

Administration of Justice
Aeronautics
Air Travel
Art
Automotive
Business Administration
Child Development
Computer Information Technology
Computer Science
Electronics
Family & Consumer Science
Human Services
Inspection
Library
Machine Technology
Nursing
Physical Education
Radio/Television/Film
Refrigeration
Restaurant Management
Welding
General Work Experience

For information visit the Work Experience Office in Business 100 or call (909) 384-8685 or (909) 382-1623..

ADMINISTRATION and FACULTY

ADMINISTRATION

President: Debra Daniels, Ed.D.
Vice President, Student Services: Damon A. Bell, M.Ed.
Vice President, Administrative Services: Michael Perez,
M.B.A.
Interim Vice President, Instruction: Kay Ragan, Ed.D.
Dean, Applied Technology & Transportation:
Gary Kelly, M.S.
Dean, Business & Information Technology: Margaret
Ortiz, M.A.
Dean, Career College, CalWORKs & Workforce
Development: Zelma Russ, Ed.D.
Administrative Dean, Criminal Justice & Public Safety:
Gloria Fisher, J.D.
Dean, Career and Technical Education: Queen
Hamilton, Ed.D.
Dean, Counseling and Matriculation: Marco Cota, M.A.
Dean, Health Science: Marilyn Johnson, B.S., M.N.
Dean, Humanities: Kathryn Weiss, Ed.D.
Dean, Library and Learning Resources: Marie
Mestas, M.L.S.
Dean, Mathematics: Haragewen Kinde, Ed.D.
Dean, Physical Education, Athletics and Health: Corene
Schwartz, Ed.D.
Dean, Research, Planning & Development: Lorraine Troy
Sheffield, Ed.D.
Dean, Science: Susan Bangasser, Ph.D.
Dean, Social Science & Human Development: To Be
Announced
Dean, Student Development: Rebecca
Warren-Marlatt, M.A.
Dean, Visual, Performing and Media Arts: Vacant
Associate Dean, Enrollment Management: Daniel T.
Angelo, M.H.R.O.D.
Director, Athletics: David Rubio, M.A.
Director, Child Development Center: Melissa Thompson, M.P.A.
Director, Community Relations and Resource
Development: Paul Rubalcaba, B.A.
Director, Disabled Students Programs and
Services: Kathleen Pryor, M.A.
Director, Evening/Weekend College & Mountain Centers:
Helena Johnson, M.Ed.
Director, Extended Opportunity Programs and Services:
Herbert English, M.A.
Director, Facilities, Operations & Maintenance:
William Rankin
Director, Financial Aid: Nancy Davis, M.S.
President/General Manager, KVCR TV/FM: Larry
Cicalone, M.B.A.
Director, Marketing & Public Relations: Craig Petinak, B.A.
Director, Student Life: Nikki Schaper, M.A.
Director, Transportation: Kevin J. Anderson, M.B.A.
Coordinator, Student Health Services: Elaine Akers,
P.H.N., M.S.N.
Coordinator, Transfer & Career Services Center: Kathy
Kafela, M.S.
Coordinator, STAR Program: Deanne Rabon, M.A.
Cafeteria Manager: Tracy Morrison

FACULTY

Adams, Kathryn. Associate Professor, Child Development.
B.S., California State University, Fullerton; M.S.,
University of La Verne.
Adler, Dawn. Associate Professor, Physical Education,
Athletics and Health. B.S., M.S., University of Utah.
Aguilar-Kitibutr, Ailsa V. Professor, Counselor. B.S.,
University of Santo Tomas; M.A., Ateneo University;
M.S., Psy.D., University of La Verne.
Akers, Elaine. Assistant Professor, Coordinator, Health
Services. M.S.N., San Jose State University.
Albinger, Diana. Associate Professor, Speech. B.A.,
University of Illinois; M.A., California State University,
Northridge.
Alexander, Horace. Associate Professor, English.
B.A., Andrews University, M.A., Andrews University;
Ed.S., Ed.D. Loma Linda University.
Alfano-Wyatt, Marcia T. Associate Professor,
Psychiatric Technology. B.A., Wayne State University,
Detroit, Michigan; M.A., Pepperdine University, Irvine.
Al-Husseini, Maha. Assistant Professor, Computer
Information Technology. B.A., Kuwait University; M.A.,
Central Michigan University.
Alsip, Andee. College Nurse. A.S.N., San Bernardino
Valley College; B.S.N., Pacific Union College, Angwin;
M.S.N., California State University, Dominguez Hills.
Anderson, Kevin J. Director, Transportation. B.S.M.E.,
Gannon University; M.B.A., Pepperdine University.
Anemelu, Victoria. Instructor, Mathematics. B.S., M.Ed.,
Ph.D., University of Nigeria, Nsukka.
Angelo, Daniel T. Assistant Professor, Associate Dean,
Enrollment Management. B.A., Chapman
University, M.H.R.O.D., University of San Francisco.
Assuma, Michael J. Assistant Professor, Business
Administration. A.A., San Bernardino Valley College;
B.S., Marketing, California Polytechnic University,
Pomona; M.B.A., California State University, San
Bernardino.
Avelar, Amy. Instructor, Chemistry. M.S., University of
California, Riverside.
Avila, Diana G. Professor, Mathematics; B.A., California
State, San Bernardino; M.S., University of California,
Riverside; Ph.D., University of California, Riverside.
Bangasser, Susan. Dean, Science; Professor,
Chemistry. B.A., Northwestern University; Ph.D.,
University of Illinois Medical Center.
Barajas-Zapata, Lydia. Assistant Professor, Modern
Languages (Spanish). M.A., Purdue University.
Barnett, Kellie. Assistant Professor, Child Development.
B.S., San Diego State University; M.S. University of
La Verne.
Barrios, Mary Beth. Instructor, Counseling. A.A., Mt. San
Antonio College; B.A., California State University,
Fullerton; M.S., University of La Verne.
Bastedo, David. Professor, Biology. B.S., M.A., University
of Redlands; M.S., Chapman University.
Batalo, Mandi. Instructor, Art. B.A., California State
University, San Bernardino. M.A., California State
University, Pomona.
Blecka, Lori Ann. Associate Professor, Mathematics.
M.S., University of California, Riverside.
Blumenthal, Kenneth S. Assistant Professor, Physical
Education, Athletics and Health. B.A., California State
University, Long Beach; M.A., Azusa Pacific University.

Brewer, Quincy. Instructor, Head Coach, Men's Basketball, Physical Education, Athletics and Health. M.S. Azusa Pacific University.

Briggs, Stephanie. Instructor, Mathematics. B.A., Michigan State University; M.A., Alabama State University; Ed.S., Wayne State University.

Buckley, Patrick M. Instructor, Administration of Justice. A.A., Barstow College; B.S., University of La Verne.

Burton, Deborah. Instructor, Nursing. A.S., San Bernardino Valley College; B.S.N., M.S.N., University of Phoenix.

Busselle, Carlos. Professor, Electricity/Electronics. A.S., San Bernardino Valley College; B.A., California State University, San Bernardino.

Calderon, Colleen A. Professor, History. B.A., Macalester College; M.A., University of California, Riverside.

Calote, Gary. Associate Professor, Art. B.A., M.A., California State University, San Jose.

Carreon-Bailey, Rebecca. Child Development School Readiness Grant Specialist. B.A., California State, University, San Bernardino.

Chapman, Sharon J. Associate Professor, English. B.A., California Polytechnic University, Pomona; M.A., California State University, San Bernardino.

Chatfield, Walter F. Professor, Economics. B.A., M.A., San Diego State University; Ph.D., West Virginia University, Morgantown.

Chatterjee, Achala. Instructor, Environmental Technology/ Water Supply Technology. B.S.C.E., M.S.C.E., Purdue University; P.E., California and Illinois.

Che, Yon. Assistant Professor, Modern Languages (Spanish). B.A., M.A., University of California, Davis.

Clarke, William. Professor, Machinist Technology. B.A., California State University, Long Beach; M.A., Azusa Pacific College; Ed.D., La Verne University.

Cook, Carol A. Associate Professor, Physiology. B.S., M.S., Loma Linda University.

Courts, Janet. Assistant Professor, Accounting. M.B.A., CPA, California State University, San Bernardino.

Crebbin, Susan. Instructor, Physical Education, Athletics and Health; Women's Basketball Coach. B.S., University of California, Davis; M.S., California State University, Sacramento.

Danley, Jay. Assistant Professor, Speech. M.A., California State University, Long Beach; J.D., Western State University, College of Law.

Dennington, Ralph. Associate Professor, Refrigeration/ Air Conditioning. A.S., Missouri State University; B.S., California Coast University.

Dillard, Kristin. Assistant Professor, Mathematics. B.A., M.A., California State University, San Bernardino.

Drewes, Glenn. Associate Professor, Biology. B.S., M.A., University of California, Riverside.

Dulgeroff, James. Professor, Economics. B.A., University of Illinois; M.A., Ph.D., University of Southern California.

Dunn, Frank. Assistant Professor, Counseling. B.A., California Baptist University; M.A., University of Redlands; M.P.A., University of LaVerne.

Durrett, Michael E. Associate Professor, Restaurant Management/Real Estate. Associate of Occupational Science (A.O.S.), Culinary Institute of America; B.S., M.B.A., California Polytechnic University, Pomona.

Dusick, Diane M. Professor, Radio/Television/Film. B.A., M.A., Fairfield University Graduate School of Education; Ph.D., University of Southern California.

Ellis, Yvonne. Assistant Professor, Mathematics. B.S., M.S., University of California, Riverside.

Evans-Perry, Ginny. Librarian/Learning Resources. B.A., Chapman University; M.L.I.S., San Jose State University.

Ferri-Milligan, Paula. Associate Professor, English. B.A., M.A., California State University, San Bernardino.

Fisher, Gloria M. Administrative Dean, Criminal Justice and Public Safety. J.D., San Joaquin College of Law.

Free, Sheela. Assistant Professor, English. B.A., Madras University; M.A., Ph.D., Andhra University.

Galaviz, Jesse J. Assistant Professor, Welding. A.S., San Bernardino Valley College.

Gamboa, Darlene. Associate Professor, Biology. B.S., University of California, Riverside; Ph.D., University of California, Los Angeles.

Garcia, Helen. Assistant Professor, Reading and Study Skills. MED, Oregon State University; Ph.D., University of Arizona.

Gibbons, Ann F. Associate Professor, Mathematics. B.A., M.A., California State University, Fullerton.

Gilbert, Jeremiah. Instructor, Mathematics. B.A., California State University, San Bernardino; M.A., University of California, Riverside.

Gomez, Edward. Associate Professor, History. A.A., Los Angeles City College, Los Angeles; B.A., California State University, Los Angeles; M.A., University of California, Riverside.

Gomez, Laura M. Professor, Counseling. A.A., San Bernardino Valley College; B.A., M.A., California State University, San Bernardino.

Hamilton, Queen M. Dean, Career and Technical Education. B.S., South Carolina State University; M.A., California State University, Los Angeles; Ed.D., University of Southern California.

Harter, Joan E. Professor, Human Services. B.S., University of Iowa; M.S., University of Oklahoma.

Hauge, Kristen. Instructor, Head Coach, Women's Soccer. Physical Education, Athletics and Health. B.S., California Polytechnic University, Pomona; M.A., Azusa Pacific University.

Hector, Leticia. Associate Professor, Speech. B.A., M.A., California State University, Fullerton.

Heibel, Todd. Assistant Professor, Geography. B.S., M.A., University of Missouri, Columbia; Ph.D., The Pennsylvania State University, University Park.

Henn, Joseph E. Instructor, Chemistry. B.S., U.S. Military Academy; M.B.A., Long Island University; M.E., Rensselaer Polytechnic Institute.

Hill, June. Professor, Nursing. B.S.N., M.S., University of California, Los Angeles.

Hinrichs, Sr., Guy M. Assistant Professor, Automotive. B.S., Southern Illinois University.

Hollis, Marie. Associate Professor, Physical Education, Athletics and Health. B.S., California Polytechnic University, Pomona; M.A., Azusa Pacific University.

Hook, Daniel. Assistant Professor, Diesel. A.S., Olympia Technical, Washington.

Howard, Jeanne. Instructor, Counseling. A.A., Citrus College; B.S., M.S., University of LaVerne.

Huston, Celia J. Associate Professor, Library. B.A., California State Polytechnic University, Pomona; M.L.S., California State University, San Jose.

Hunter, Diane S. Associate Professor, English. B.A., M.A., California Polytechnic University, Pomona.

Ikeda, Mark K. Associate Professor, Biology. B.S., University of California, Riverside; M.S., California Polytechnic University, Pomona.

Jackson, Dennis. Instructor, Psychiatric Technology. B.A., B.S., California State University, San Bernardino; M.S.N., University of Phoenix.

Jackson, Julius. Professor, Philosophy/Religious Studies. B.A., Alma College, Michigan; M.Div., Duke University, N. Carolina; Ph.D., Syracuse University, New York.

Jackson, Mona. Assistant Professor, Computer Information Technology. B.A., University of Guam; M.A., California State University, San Bernardino.

Jacobo, Magdalena Y. Instructor, Reading & Study Skills. B.A., University of California, Riverside; M.A., California State University, San Bernardino.

Jacobs, Denise Dale. Assistant Professor, Performing Arts. A.A., Stephens College, Missouri; B.A., M.F.A., University of California, Irvine.

Jaramillo, Richard. Assistant Professor, Automotive. A.A., Cerritos College.

Johnson, Marilyn. Dean, Health Science, Associate Professor, Nursing. B.S., Loma Linda University; M.N., University of California, Los Angeles.

Jones, Edward E. Instructor, English. A.A., Palo Verde College; B.A., M.F.A., University of California, Riverside.

Jones, Patricia M. Instructor, Counseling. B.A., M.A., California State University, San Bernardino.

Jorgensen, Judy L. Instructor, Architecture & Environmental Studies. B.S., California Polytechnic State University.

Kafela, Kathy. Assistant Professor, Coordinator/Counselor, Transfer & Career Services. B.S., M.S., Iowa State University.

Kammer, Kevin. Assistant Professor, Aeronautics. A.A., San Bernardino Valley College; B.S., Southern Illinois University; M.S., Embry-Riddle Aeronautical University.

Kanawati, Moustafa. Instructor, Mathematics. M.S., Southern Illinois University.

Kasouha, Abeir. Instructor, Mathematics. B.A., M.A., California State University, San Bernardino.

Kastner, William. Associate Professor, Welding. B.S., University of Illinois; M.S., Chapman University.

Kelly, Gary H. Dean, Applied Technology and Transportation. A.A., San Bernardino Valley College; A.S., Community College of the Air Force; B.S., Southern Illinois University, Carbondale; M.S., California State University, San Bernardino.

Kinde, Haragewen. Dean, Mathematics. B.S., M.A., California State University, San Bernardino; Ed.D., University of La Verne.

Kinnaird, Thomas L. Assistant Professor, English. B.A., M.A., Northern Arizona University, Flagstaff; M.I.M., American Graduate School on International Management, Glendale.

Klingstrand, Marianne Therese. Associate Professor, Psychiatric Technology. M.A., California State University, San Bernardino.

Knight, Denise. Assistant Professor, Child Development. B.A., Pacific Oaks College.

Lamore, Joel D. Associate Professor, English. M.F.A., Chapman University.

Lee, Dirkson C. Instructor, English/ESL. B.A., University of California, Riverside; M.A., California State University, San Bernardino.

Lee, Keith. Assistant Professor, Mathematics. B.S., University of California, Los Angeles; M.S., California State University, Long Beach; M.S., Claremont Graduate University.

Lee, Yvette. Associate Professor, English. B.A., University of Colorado, Boulder; M.A., Andrews University.

Leedahl, Laura H. Professor, Nursing. B.S.N., Mt. Saint Mary College, Newburg, New York; M.S.N., California State University, Long Beach; Ed.D., LaSierra University.

Lillard, Sheri. Instructor, Chemistry. Ph.D., Iowa State University.

Loera, Manuel. Assistant Professor, Automotive. A.S., Crafton Hills College.

López, Leonard. Assistant Professor, Philosophy/Religious Studies. B.A., University of California, Los Angeles; J.D., Stanford University.

Lysak, Michael. Associate Professor, Physics/ Astronomy/ Mathematics. M.S., Ph.D., University of California, Riverside.

Mack, Gail. Instructor, Nursing. B.S., Walla Walla College; M.S.N., California State University, Los Angeles.

Maez, Gilbert. Professor, Counselor. B.A., California State University, Los Angeles; M.S., University of La Verne.

Marquis, Jeanne. Instructor, Counseling. B.A., Anhui University; M.A., Central Washington University; M.A., California State University, Dominguez Hills.

Martin, Juliann. Professor, Family and Consumer Science/ Child Development. B.A., University of Wisconsin, Menomonie.

Maul, Terry L. Professor, Psychology. B.A., M.A., Ph.D., University of California, Berkeley.

Maurizi, Tamara. Associate Professor, Nursing; A.D.N., Riverside Community College; B.S.N., University of the State of New York; M.S.N., California State University, Dominguez Hills.

Mayne, Michael. Assistant Professor, Mathematics. M.S., Ohio State University.

McKie, William G. Associate Professor, English. B.A., Loyola University; M.S., University of California, Los Angeles.

Meech, Patrick. Assistant Professor, Physical Education, Athletics and Health; Head Football Coach. B.S., Northern Arizona University; M.A., Azusa Pacific University.

Meines, Marion. Assistant Professor, Nursing. A.A., San Bernardino Valley College; B.S.N., P.H.N., California State University, Dominguez Hills; M.S.N., California State University, Los Angeles.

Mendoza, Jennifer. Instructor, Counseling. A.A., El Camino College; B.A., California State University, Los Angeles; M.S., California State University, Northridge.

Mestas, Marie. Dean, Library and Learning Resources. A.A., San Bernardino Valley College; B.A., California State University, San Bernardino; M.L.S., University of California, Los Angeles.

Metu, Reginald. Assistant Professor, Non-Credit Basic Skills Faculty Coordinator. B.S., M.A., California Polytechnic University, Pomona; Ed.D., Alliant International University.

Meyer, Stacy. Instructor, Restaurant Management. Associate of Occupational Science (A.O.S.), Culinary Institute of America; B.S., M.A., University of Redlands.

Michaelis, Kenneth A. Professor, Biology. B.A., Columbia Union College; M.A., Walla Walla College.

Millican, Edward. Associate Professor, Political Science. B.A., San Diego State; M.A., Yale University; Ph.D., University of California, Los Angeles.

Milligan, Marty. Associate Professor, Learning Disabilities Specialist. A.A., Fullerton College, Fullerton; B.A., California State University, Fullerton; M.A., Chapman University.

Moore, Allen. Associate Professor, Aeronautics. A.A., San Bernardino Valley College.

Moreno, Dolores. Associate Professor, English. B.A., M.A., University of California, Riverside.

Nelson, Willene. Associate Professor, Counselor, EOP&S. M.S., California State University, Fullerton.

Nemnich, Mary. Assistant Professor, Work Experience. M.A., California State University, San Bernardino.

Notarangelo, Joseph. Instructor, English. B.A., University of California, Los Angeles; M.A., California State University, San Bernardino.

Obra, Violeta. Assistant Professor, Nursing. B.A., Makati Medical Center; M.S., C.N.S., P.C.C.N.P., Loma Linda University.

Olsen, John H., Jr. Associate Professor, Anatomy/Physiology. B.S., M.S., California State Polytechnic University, Pomona.

Olson, Gary A. Assistant Professor, Anthropology. B.A., Occidental College; M.A., University of California, Los Angeles.

Ortiz, Margaret. Dean, Business & Information Technology; B.S., California Polytechnic University, Pomona; M.A., Loma Linda University, Loma Linda.

Pal, Anasuya. Assistant Professor, English. B.A., M.A., Benaras University; Ph.D., English and Foreign Languages University, Hyderabad, India.

Parish, Cynthia. Assistant Professor, Articulation Officer/Counselor. A.A., Fullerton College; B.A., California State University, Chico; M.S., University of La Verne.

Perez, Edward R. Assistant Professor, English. B.F.A., Boston University; M.A., Ph.D., University of California, Riverside.

Pielke, Janet V. Associate Professor, Sociology. B.I.S., George Mason University; M.A., California State University, Fullerton.

Pires, Romana. Instructor, Sociology. B.A., California State University, Long Beach; M.A., M.S., California State University, Fullerton.

Powell, Michael. Instructor, Physical Education, Athletics and Health; Head Men's and Women's Track & Field Coach. B.S., University of Redlands; M.S., Azusa Pacific University.

Powell, Roger. Assistant Professor, Computer Information Technology. B.S., University of California, Riverside; M.S., National University.

Rabon, Deanne. Coordinator, STAR Program. M.A., California State University, San Bernardino.

Recinos, Jose. Assistant Professor, Modern Languages (Spanish). B.A., Ph.D., University of California, Davis.

Reid, Zadock, J.B. Assistant Professor, Mathematics. B.A. M.S., University of Illinois, Chicago; Ph.D., Sussex College of Technology, Sussex, England.

Reins, Bert. Assistant Professor, Modern Languages (ASL). A.A., Pierce College; B.A., California State University, Northridge.

Rippy, Scott. Assistant Professor, Mathematics. B.A., Brigham Young University; M.A., California State University, San Bernardino.

Robinson, James S. Professor, Human Services. A.S., University of South Carolina, Columbia, South Carolina; B.S., University of Maryland, College Park, Maryland; M.A., Golden State University, San Francisco.

Rodriguez, Maria Del Carmen, Instructor/Counselor, EOPS & Care. B.A., M.A., California State University, San Bernardino.

Roper, Carolyn Allen. Professor, Reading and Study Skills. B.A., University of California, Riverside; M.A., California State University, Los Angeles.

Rosales, David. Instructor, Art. B.F.A., San Francisco Art Institute; M.F.A., Claremont Graduate University.

Rossmann, Patricia A. Instructor, Women's Volleyball Coach, Physical Education, Athletics and Health. B.S., San Diego Christian; M.A., Azusa Pacific University.

Rubio, David E. Assistant Professor, Athletic Director, Physical Education, Athletics and Health. B.S., California State University, San Bernardino; M.A., Azusa Pacific University.

Runyon, Cynthia. Professor, Physical Education, Athletics and Health. B.A., California State University, Long Beach; M.A., Azusa Pacific University.

Sabio, Neomi. Instructor, Psychiatric Technology Certificate, Psychiatric Technology, A.S., San Bernardino Valley College.

Sadler, Roger. Professor, Biology. B.S., Loma Linda University; M.S., California State University, San Bernardino.

Salvaggio, Odette C. Professor, Academic Advancement/Basic Skills. A.A., Okaloosa Walton Junior College; B.A., University of West Florida; M.A., Ph.D., Florida State University.

Saxon, Barbara. Assistant Professor, Computer Information Technology. B.S.I.S., University of Redlands.

Schall, Donald A. Associate Professor, Business Administration. B.A., University of Redlands; J.D., Hastings College of Law.

Schroder, Geoff. Assistant Professor, Nursing. B.S.N., M.S.N., University of Phoenix.

Schwartz, Corene. Dean, Physical Education, Athletics and Health. B.S., University of Nebraska, Lincoln; M.Ed., University of North Dakota; Ed.D., Montana State University.

Scully, Matie Manning. Assistant Professor, Music. B.M., M.M., University of Southern California.

Sheffield, Lorraine Troy. Dean, Research, Planning & Development. B.A., Willamette University; M.A., Alaska Pacific University; Ed.D., University of Southern California.

Shimoff, Susan Richmond. Professor, Family and Consumer Science. B.S., California Polytechnic State University, San Luis Obispo; M.S., Kansas State University.

Shodahl, Susan A. Professor, Psychology. B.A., University of San Francisco; Ph.D., University of Nevada, Reno.

Slusser, Michael. Assistant Professor, English. B.A., University of California, Riverside; M.F.A., Eastern Washington University; M.A., University of Toronto.

Sogomonian, Nori. Assistant Professor, Modern Languages (Spanish). B.A., M.A., University of California, Los Angeles.

Stanskas, Peter-John. Associate Professor, Chemistry. B.S., Mary Washington College; Ph.D., University of Maryland.

Stauble, Vernon R. Associate Professor, Business Administration. A.A., San Bernardino Valley College; B.A., California State University, San Bernardino; M.B.A., University of California, Riverside; Ph.D., Claremont Graduate University.

Stewart, James M. Assistant Professor, Art. M.F.A., Claremont University.

Strong, Teri. Professor, Mathematics. M.A., California State University, Fullerton; Ph.D., Capella University.

Szumski, Edward J. Professor, Electricity/Electronics. A.A., San Bernardino Valley College; B.A., M.A., California State University, San Bernardino.

Taylor, Priscilla E. Professor, Nursing. B.S.N., University of Phoenix; M.S.N., California State University, Dominguez Hills, USC.

Taylor, Rutina. Instructor, Counseling. B.A., M.A., California State University, Dominguez Hills.

Tilton, Julie. Assistant Professor, English. B.A., M.A., California State University, San Bernardino.

Torrez, Michael. Instructor, Chemistry. M.S., California Polytechnic University, Pomona.

Tumang, Mimoso T. Associate Professor, Psychiatric Technology. B.S.N., Far Eastern University, Manila; M.N., University of Phoenix.

Tuvida, Alicia. Associate Professor, Nursing. B.S.N., St. Paul College of Manila; M.N., University of California, Los Angeles.

Vasquez, Mary Lou, Assistant Professor, Computer Information Technology. B.A., California State University, San Bernardino.

Walker, Daniel. Assistant Professor, History. Ph.D., University of Houston.

Wall, Patricia A. Assistant Professor, Library. A.A., San Bernardino Valley College; B.A., California State University, San Bernardino; M.L.S., California State University, San Jose.

Waters, Sandra. Professor, Registered Nursing. A.A., San Bernardino Valley College; B.S.N., California State University, San Bernardino; M.S.N., California State University, Dominguez Hills.

Weiss, Kathryn G. Dean, Humanities; Professor, Reading and Study Skills. B.S., University of Southern California; M.A., California Polytechnic University, Pomona; Ed.D., University of Southern California.

Whitfield, Rebecca. Associate Professor, Nursing. A.S., Long Beach City College, Long Beach; B.S., California State University, Fullerton; M.S.N., California State University, Dominguez Hills.

Williams, Mark. Professor, Automotive. A.S., Chaffey Community College.

Wilson, Donald. Assistant Professor, Automotive.

Winter, Christie. Associate Professor, Nursing. A.S., Chaffey Community College; B.S., M.S., Loma Linda University,

Wooten, André. Instructor, Counseling. A.A., Cerritos College; B.A., University of New Mexico; M.S., National University.

Zepeda, Juan David. Professor, Counseling. B.A., Chapman College; M.A., M.S., California State University, Sacramento.

Zombos, Nickolas W. Professor, Accounting. B.S., M.S., Western Illinois University.

Harold Brungardt, English

Frank Bruno, Psychology

Robert Burningham, Communications

Thurmon Burson, Career Center

J. Stuart Campbell, Theatre Arts

Thomas K. Chamberlain, English

Harold Chandler, Biology

John L. Coble, English

Harold S. Confer, Music

William E. Cunningham, Astronomy

Cleon Diers, Mathematics

Walter D. Douglas, Philosophy/Religious Studies

Robert F. Ferris, Mathematics

Jacqueline Flanders, Physical Education

Dorothy L. Gates, Sociology

Esther H. Gordon, Child Development

Jan Green, Health Services

Paul Grutis, Economics

Lloyd Hammond, Automotive

Barbara Harkness, Child Development

Arthur R. Harmeyer, Physics

J. Harold Harris, English

Robert A. Harvey, Biology/Botany

David Hatfield, Architecture

Joseph E. Hearn, History

Lily G. Hearn, English

Pius Horner, Biology

Sharon I. Hunt, Office Information Systems

Patricia Jacobsen, Reading

Henry A. James, Computer Science

Paul Kardos, Music

Horace M. King, Business Mathematics

Albert Kondor, Anthropology/German

Lillian L. Korzillius, Family & Consumer Science

Enid G. Lanto, Library

Leonard A. Lardy, English

David Lawrence, Humanities

Bennett H. Lewis, Data Processing

John E. Lewis, Microbiology

Frank Lopez, Aeronautics

Erna Malottke, Secretarial

Livio C. Martin, Aeronautics

James E. Mason, Electricity/Electronics

Donald McCawley, Biology

Floyd Mestler, Technical Training

Jack Mitchell, English

Dorothy M. Mason, Nursing

Robert B. Moore, History

Harry L. Murray, Theatre Arts

Clemens Neuhaus, English

Anne Georgie Newlee, Physical Education

Gordon L. Novinger, Anatomy

Ida Nunez, Nursing

Judy Okamura, Chemistry

C. Paul Oxley, Music

Robert Paszkiewicz, Psychiatric Technology

Susan A. Purkart, Reading & Study Skills

Lansford J. Rice, Work Experience

Robert H. Rippy, English

J. Lynn Roberts, Automotive

Charles M. Rodecker, English

Edward R. Rothhaar, Jr., Speech

Donald M. Rusk, Anthropology/Sociology

Stephen Sandlin, Geography

Dorothy Scantlin, Nursing

Roger Schmidt, Philosophy/Religious Studies

Walter Schuling, Political Science

Tom Scott, Physical Education

FACULTY / PROFESSORS EMERITI

Paul F. Allen, History

Sydney Allen, Philosophy/Religious Studies

Elsie I. Allie, Counseling

Clyde L. Anderson, Chemistry

Diana J. Anderson, English

Willard Anderson, Accounting

Jacob (Jack) Andriese, Music

Raymond Atzet, Architecture

Eileen F. Battle, Nursing

John A. Battle, Physics

Beverly S. Berliner, Nursing

Anita Berry, Nursing

John W. Berry, Art

Raymond F. Blake, Physical Education

Richard Bosard, Art

William F. Brenzier, Mathematics

Eloise M. Segovia, Counseling
 Rod M. Shepherd, Speech
 Sylvia J. Sherman, History
 Ron Smedley, Physical Education
 Bob Smith, Physical Education
 Bob G. Smith, Biology
 Loren E. Smith, History
 Prinnie D. Smith, Psychiatric Technology
 Aram Sogomonian, Political Science
 Robert Stafford, Mathematics
 Peg Stanfill, Counselor
 Laurie Staude, English
 Wayne Stoddard, Physical Science
 Rita Sturgeon, Mathematics
 Donald E. Swenson, Library
 Edwin Switzer, Chemistry
 Marvin E. Thrasher, Psychology
 Ruth G. Timmerman, Home Economics
 Greta B. Wacker, Biology
 Robert Wakefield, Mathematics
 Louise Whisler, Mathematics
 Beatrice H. White, Home Economics
 Bruce G. Williams, Automotive
 Clyde D. Williams, Physical Education
 Susan Williams, Art
 Robert Wilson, Physics/Astronomy
 Frederic A. Wolfe, Mathematics
 Roger D. Woods, Physics
 Melvin L. Wright, Business Administration / Business
 Mathematics
 James E. Young, History/Religious Studies
 George Zaharopoulos, Political Science

ADMINISTRATIVE EMERITI

John Bancroft, Assistant Dean, Student Development
 Raymond F. Ellerman, Chancellor
 Russell M. Hackler, Vice-President, Student Personnel
 Arthur M. Jensen, President
 Betty H.G. McCarthy, Dean, Admissions & Counseling
 Lorraine A. Pszczola, Administrative Dean, Student Affairs
 Lionel H. Russell, Director of Counseling
 Emil J. Schnier, Director, Evening Division
 Elton Shell, Director, Library
 Donald L. Singer, President

SAN BERNARDINO VALLEY COLLEGE FOUNDATION

The mission of the San Bernardino Valley College Foundation is to strengthen student success by matching community resources with the needs of the college's students, faculty and its facilities. The mission rests on the premise that education is CENTRAL to the preservation of society and the enhancement of the human spirit. The Foundation's mission directly supports the college's mission to provide accessible, quality programs that enable students to achieve their educational and career goals.

BOARD OF DIRECTORS

Mrs. Stephanie Cereceres, President
 Mr. Frank Ferre, Vice-President
 Mr. Steven Sutorus, Treasurer
 Dr. Debra Daniels, Secretary
 Mr. Maurice Calderon
 Mr. Winston Carl
 Ms. Lois J. Carson
 Dr. Elizabeth (Liz) Harris
 Mr. Edward G. "Duke" Hill
 Dr. Amos Isaac
 Mr. Keith Lee
 Ms. Judi Penman
 Dr. Robert W. Percy
 Mr. James Ramos
 Ms. Lynda K. Savage
 Mr. Paul M. Shimoff
 Dr. Donald L. Singer
 Mr. Ronald G. Skipper
 Mr. Lew Warren
 Ms. Evelyn Wilcox

ACKNOWLEDGMENTS

Our special thanks to the following for their contributions to this catalog:

EDITING

*Corrina Alemán, A.A. - Schedule/Catalog Data Specialist
 Cindy Parish, M.S. – Articulation Officer
 Craig Petinak, B.A. – Director, Marketing and Public Relations
 Kay Ragan, Ed.D. – Interim, Vice President of Instruction*

COVER DESIGN, PHOTOGRAPHS

Craig Petinak, B.A.

COVER PRODUCTION

Gloria Piggott, SBCCD Publications Center

PRINTING

Randall Chew, RAN Graphics

INDEX

AB540	7	Core Competencies	41
Academic Advancement	42	Corequisites	11
Academic Advancement Lab/Tutorial Center	18	Corrections	98
Academic Calendar	IBC	Counseling Center	18
Academic Dishonesty	26	Course Work, Repetition of	11
Academic Freedom	14	Credit-by-Examination	12
Academic Recognition Program	17	Criminal Justice	99
Academic Records	26	Culinary Arts (see Restaurant Management)	192
Academic Renewal	14	Dance	105
Academic Standards	10	DANTES Credit	13
Accounting	43	Data Processing (see CIT)	91
Accreditation	5	Dean's List	17
Administration of Justice	46	Degrees	31
Administrative Emeriti	214	Departmental Advisories	11
Administrative Staff	209	Diesel	106
Admission Requirements	6	Disabled Students Program and Services (DSP&S)	18
Advanced Placement Credit	12	Distributed Education	19
Advanced Placement Exam Scores	16	District Administration	2
Aeronautics	48	District Police	24
Air Force ROTC	23	Disciplinary Action	27
Air Travel	53	Economics	107
Alpha Gamma Sigma	17	Education	108
American Sign Language	56	Educational Philosophy	4
Animals on Campus	26	Electricity/Electronics	108
Anthropology	57	Engineering	113
Application Procedures	8	English	114
Architecture & Environmental Design	58	English as a Second Language	119
Art	60	Environmental Studies	120
Art Gallery	18	Escrow (see Real Estate/Escrow)	186
Assessment/Orientation/Advisement	8	Extended Opportunity Programs and Services (EOP&S)	19
Associate Degrees	31, 33	Faculty	209
Associated Students	20	Faculty Emeriti	213
Astronomy (see Physics/Astronomy)	168	Family and Consumer Science	121
Athletics, General Information	18	Fees, Payment	9
Attendance	10	Final Exams	11
Automotive Technology	65	Financial Aid	19, 22
Aviation (see Aeronautics)	48	Financial Obligations	27
Biology	70	Final Grades/Transcripts	11
Board of Trustees	2	Food Service/Snack Bar	19
Bookstore	18	French	122
Building Inspection (see Inspection Technology)	135	Geographic Information Systems (GIS)	123
Business Administration	73	Geography	124
Business Calculations	77	Geology	125
California Articulation Number (CAN)	38	Grading	10
California State University (CSU)	35	Graduation Catalog Rights	33
California State University (CSU) General Education Breadth Requirements	36	Graduating with Honors	17
CalWORKs	21	Graduation Requirement Exceptions	33
Campus Administration	209	Grants	22
Campus Child Development Center	18	Handicapped Services (see Disabled Students Program and Services)	18
Campus Safety	24	Health Education (see Physical Education and Health)	163
Career Services (see Transfer and Career Services)	21	Health Center	20
Certificates	39	High School Students	6
Cheating	26	History	127
Chemistry	77	Honors Program	17
Child Development	81	Human Services	129
Children on Campus	27	Incomplete Grades	10
Classification of Student Load	10	Inspection Technology	135
CLEP Credit	12	International Baccalaureate	13
Clubs/Organizations	18	International Students	7
Complaints	27	Intersegmental General Education Transfer Curriculum (IGETC)	34
Computer Information Technology (CIT)	91	Journalism (see English)	114
Computer Science	97		
Cooperative Work Experience (see Work Experience)	208		

Legal Administration (see Paralegal Studies)	158	Student Assistance Program (SAP)	20
Liberal Arts	137	Student Awards and Honors	17
Library Services	19	Student Development	198
Library Technology	139	Student Grievance and Due Policy	28
Loans	22	Student Health Services	20
Lower-Division Transfer Pattern (LDTP)	36	Student Life (see Associated Students)	20
Machinist Technology	141	Student Rights and Responsibilities	26
Mathematics	145	Substance Abuse	24
Matriculation	9	Technical Calculations	112
Microbiology (see Biology)	70	Theatre Arts	200
Military Service Credit	12	Transcripts of Prior Work	8
Mission Statement	4	Transfer and Career Services	21
Music	149	Transfer to Independent California Colleges and Universities	37
Non-Degree Applicable Courses	12	Tumaini Program	21
Non-Discrimination Policy	14	Tutorial Center	21
Nursing	153	Units of Credit	10
Nutrition/Food (see Family and Consumer Science)	117	University of California (UC)	33
Oceanography	157	Veteran's Services	7, 21
Open Enrollment Policy	14	Vision Statement	4
Outstanding Employees	40	Vocational Certificate Programs	33
Out-of-State Students	7	Warehouse Operations	202
Paralegal Studies	158	Water Supply Technology	202
Parking Regulations	19	Web Page	21
Pass/No Pass	10	Welding Technology	204
Pharmacy Technology	159	Withdrawal from Classes	10
Philosophy/Religious Studies	161	Word Processing (see CIT)	91
Photography (see Art)	60	Work Experience	208
Physical Education and Health	163	Workforce Development (CaWORKs)	21
Physical Science	167	Writing Center	21
Physics/Astronomy	168		
Plagiarism	26		
Police Science	170		
Political Science	177		
Prerequisites	11		
Probation and Disqualification	13		
Professors Emeriti	213		
Program Change	9		
Psychiatric Technology	178		
Psychology	180		
Puente	20		
Radio/TV/Film	181		
Railroad Operations	184		
Reading and Study Skills	185		
Real Estate/Escrow	186		
Refrigeration and Air Conditioning	189		
Refund of Fees	9		
Registered Nursing (see Nursing)	153		
Registration	8		
Registration, Late	9		
Religious Studies (see Philosophy/Religious Studies)	161		
Repeat (course Repeat information)	11		
Residence Requirements	6		
Restaurant Management/Food Service	192		
Retail Management	74		
ROTC	23		
San Bernardino Valley College Foundation	214		
Scholarships and Awards	20		
Secretarial (see CIT)	91		
Services for Students	18		
Sexual Harassment Policy	14		
Sign Language (see American Sign Language)	56		
Sociology	194		
Spanish	195		
Speech	197		
Speech: Time, Place, and Manner	27		
Standards of Conduct	27		
STAR Program	20		
Strategic Initiatives	4		